

624

# NEW WESTMINSTER AGENCY

---

DETAILED REPORT

## NEW WESTMINSTER AGENCY

---

Comparatively little change has been made by the Commission in the matter of Reserves of the New Westminster Agency, in which tours of visitation were made for inspections of Indian lands and meetings with the occupants thereof during the field seasons of 1913, 1915 and 1916; Mr. Agent Byrne also being examined at length as to Indian affairs of his district, from the 25th January to the 16th February and again on the 7th March, 1916.

The Commission at its organization found allotted for the Indians of the New Westminster Agency 157 Reserves, of an aggregate area of 42,310.99 acres, giving a per capita allowance of 16.45 acres for the Agency. There have been sold and surrendered by the Indians for railway and other public purposes, six Reserves in their entirety. The Commission has cut off one Reserve, in the City of New Westminster, originally established to meet camping requirements, no longer existent, of all Coast tribes, in common; and has reduced one other in more legitimate proportion to the Indian utilization and need, the total area of reduction for the Agency being 152.48 acres. At the same time there have been created to meet determined reasonable requirements of the Indians 18 new Reserves, of 1,168.45 acres in all—giving a net added area for the Agency of 1,015.93 acres, and a new total (including 40,923.37 acres in confirmed Reserves) of 41,939.30 acres, or 16.30 acres per capita.

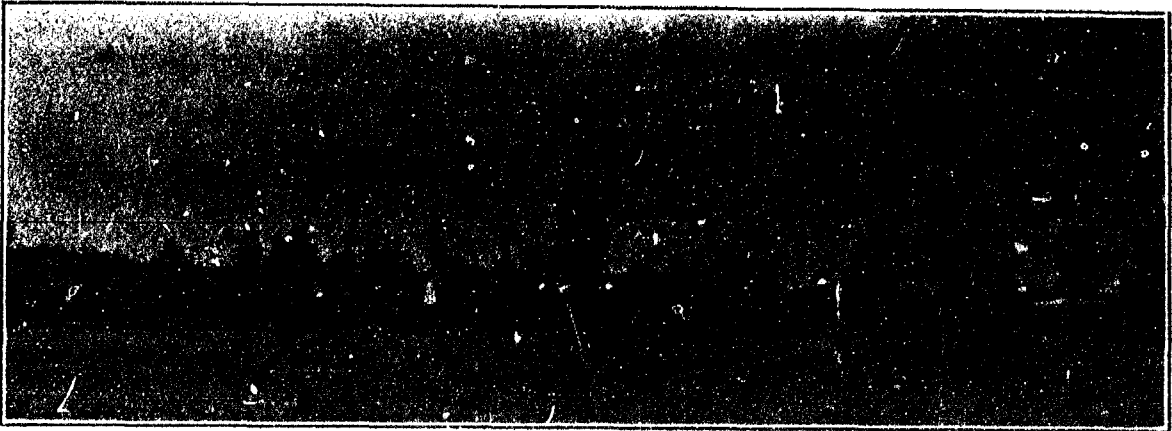

KATZIE RESERVE



PEMBERTON RESERVE

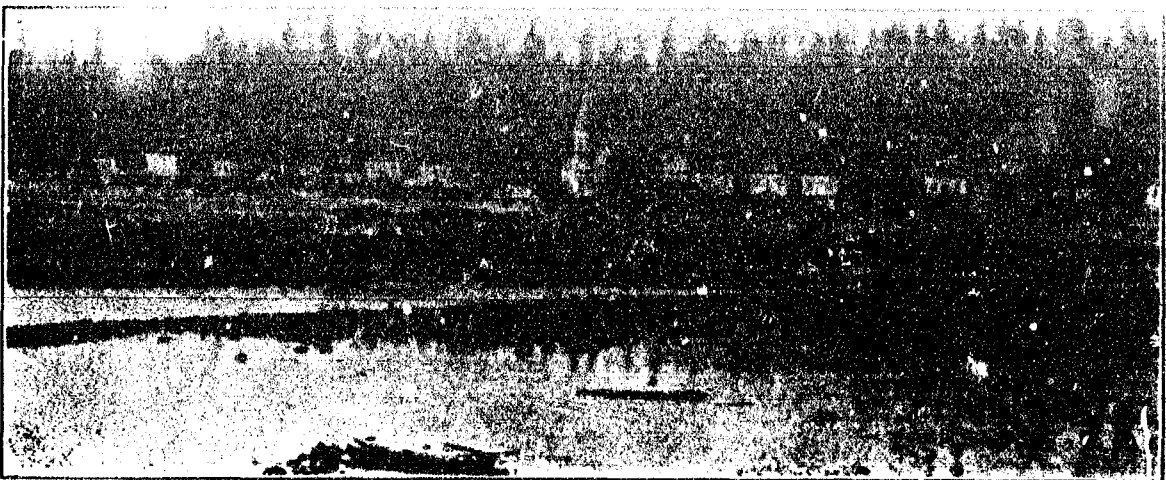

SLIAMMON RESERVE

# NEW WESTMINSTER AGENCY

## ANALYSIS OF EVID

| TRIBE OR BAND   | RESERVE           | No. | OCCUPIED OR UNOCCUPIED | PAGE SCHEDULE | VISITATION AND INSPECTION | ACREAGE   |
|---|-------------------|-----|------------------------|---------------|---------------------------|-----------|
| Chilliwack:<br>Skwah Band   | Schelawat         | 1   | Occupied               | 93            | Jan. 13, 1915             | 213.00    |
| Chilliwack:<br>Skwash Band  | Skwahla           | 2   | Do                     | 94            | Do                        | 29.00     |
| Do  | Skwali            | 3   | Do                     | 94            | Do                        | 298.00    |
| Do  | Skwah             | 4   | Do                     | 94            | Do                        | 313.00*   |
| Chilliwack:<br>Skway Band   | Skway             | 5   | Do                     | 94            | Do                        | 598.00*   |
| Chilliwack:<br>Kwaw-kwaw-a-pilt<br>Band   | Kwaw-kwaw-a-pilt  | 6   | Do                     | 94            | Do                        | 155.00    |
| Chilliwack:<br>Squiala  | Squi-a-ala        | 7   | Do                     | 94            | Do                        | 209.00*   |
| Chilliwack:<br>Squiala,<br>Ahtsalitz,<br>Skway and<br>Kwaw-kwaw-a-pilt<br>Bands |                   | 8   | Intermittently         | 94            | Do                        | 115.00    |
| Chilliwack:<br>Ahtsalitz  | Aitchelitch       | 9   | Occupied               | 94            | Do                        | 52.00     |
| Chilliwack:<br>Skulkayn   | Skul-kayn         | 10  | Do                     | 94            | Jan. 14, 1915             | 139.00    |
| Do  | Do                | 11  | Do                     | 94            | Do                        | 30.00     |
| Chilliwack:<br>Ya-kwe-a-kwi-oose<br>Band  | Ya-kwe-a-kwi-oose | 12  | Do                     | 94            | Do                        | 48.00*    |
| Chilliwack:<br>Chilliwack,<br>Skul-kayn and<br>Ya-kwe-a-kwi-oose<br>Bands       | Tzeachten         | 13  | Do                     | 94            | Do                        | 697.00    |
| Chilliwack:<br>Soowahlie Band   | Soowahlie         | 14  | Do                     | 95            | Jan. 15, 1915             | 1,140.00* |

# EVIDENCE—TABLE A—REFERENCE AND GENERAL

| ACREAGE | PER CAP. ACREAGE     | GENERAL CONDITION   | COMMUNITY BUILDINGS         | FACILITIES OF ACCESS  | VALUE        | SPECIAL  |
|---------|----------------------|---|-----------------------------|---|--------------|--|
| 113.00  | 14.86                | Partially developed farming area.   |                             | Public road: 6 miles East of Chilliwack.  | \$12,000.00* | *All valuations for this Agency by Mr. Agent Byrne.  |
| 19.00   | 14.86                | Do  | None                        | Two miles from Chilliwack: connection by road much desired.   | \$12,000.00  |  |
| 298.00  | 14.16                | Do  | Do                          | On right bank of Hope Slough—1 1/4 miles from Chilliwack by road and water; bridge connection with Skwah Reserve No. 4. | \$23,000.00  |  |
| 313.00* | 14.86                | Village site and partially developed mixed farming area similar to Nos. 1, 2 and 3.   | R. C. Church and Day School | Adjoins Reserve No. 3—1 1/4 miles from Chilliwack by road and water; bridge connection with Skwali Reserve No. 3.       | \$55,000.00  | *Indians claim 207 acres lost by erosion—30 acres since re-survey and reduction of area from 390 to 313 acres. |
| 338.00* | 26.34                | Village site on low land adjoining No. 4, surrounded by Fraser River Slough and subject to flood.   | R. C. Church                | As above  | \$30,000.00  | *Less 10 to 15 acres lost by erosion; Indians also claim 100 acres of Reserve area is in sloughs and ponds.    |
| 155.00  | 14.85                | Village site on low-lying land separated from No. 5 by Kwaw-kwaw-a-pilt Slough.   | R. C. Church                | Ford from Reserve No. 5   | \$12,000.00  |  |
| 209.00* | 36.63                | Low-lying tract adjoining Reserve No. 6.  | None                        | As above  | \$18,000.00  | *Less C.N.P.R. Co. right-of-way, 5.59 acres.   |
| 115.00  | See Individual Bands | Camping place, fishing station and garden plot on the left bank of Chilliwack River at its mouth, also graveyard: near the Fraser River and extending up to Chilliwack Mountain | None                        | River (canoe) or road   | \$6,000.00   |  |
| 52.00   | 27.80                | Village site on low-lying land on the left bank of the Chilliwack River.  | None                        | River and wagon road: 5 miles from Chilliwack   | \$5,000.00   |  |
| 139.00  | 6.45                 | Developed farming area and village site.  | Methodist Church            | Road: 3 miles from Chilliwack, near Sardis P.O.   | \$31,000.00  |  |
| 30.00   | 6.45                 | Farming tract in a high state of cultivation.   | None                        | Adjoins Reserve No. 10  | \$14,000.00  |  |
| 48.00*  | 6.85                 | Village site in cultivated area similar to No. 10.  | R. C. Church, Meeting House | Do  | \$25,000.00  |  |
| 697.00  | See Individual Bands | Partially cultivable area in development.   | None                        | Road: From Chilliwack, 6 miles  | \$55,000.00  |  |
| 140.00* | 28.00                | Narrow valley land constantly shifting with river changes.  | Methodist Church            | Road: From Chilliwack, 7 miles  | \$80,000.00  | *Less approximately 50 acres lost by erosion.  |

# ANALYSIS OF EVIDENCE

| TRIBE OR BAND  | RESERVE      | No. | OCCUPIED OR UNOCCUPIED | PAGE SCHEDULE | VISITATION AND INSPECTION | ACREAGE   |
|--|--------------|-----|------------------------|---------------|---------------------------|-----------|
| Chilliwack:<br>All Bands in common   | Grass        | 15  | Intermittently         | 95            | Jan. 14, 1915             | 160.00    |
| Chilliwack:<br>Skwah,<br>Skwahla,<br>Kwaw-kwaw-a-pilt,<br>Squiala,<br>Skway and<br>Ahtsalitz Bands | Skumalasph   | 16  | Do                     | 95            | Do                        | 1,158.00* |
| Chilliwack:<br>Aht-salitz  |              | 17  | Unoccupied             | 95            | Jan. 13, 1915             | 52.00     |
| Coquitlam  | Coquitlam    | 1   | Occupied               | 95            | Jan. 8, 1915              | 6.50      |
| Do   |              | 2   | Do                     | 95            | Do                        | 202.50    |
| Douglas:<br>Samahquam Band   | Samahquam    | 1   | Do                     | 95            | Aug. 25, 1915             | 249.00    |
| Do   | Sachteen     | 2   | Do                     | 95            | Do                        | 13.00     |
| Do   | Do           | 2A  | Do                     | 95            | Do                        | 50.00     |
| Douglas:<br>Skookumchuck Band  | Sweeteen     | 3   | Intermittently         | 95            | Aug. 27, 1915             | 36.00     |
| Do   | Skookumchuck | 4   | Occupied               | 95            | Do                        | 326.00    |
| Do   | Skiahhesten  | 5   | Do                     | 95            | Do                        | 79.00     |
| Do   | Do           | 5A  | Do                     | 95            | Do                        | 185.00    |
| Douglas:<br>Douglas Band   | Lelachen     | 6   | Intermittently         | 95            | Aug. 28, 1915             | 37.50     |
| Do   | Graveyard    | :   |                        | 95            | Do                        | 0.75      |
| Do   | Douglas      | 8   | Occupied               | 95            | Do                        | 1,030.00  |

# EVIDENCE—TABLE A—REFERENCE AND GENERAL

| ACREAGE | PER CAP. ACREAGE     | GENERAL CONDITION   | COMMUNITY BUILDINGS | FACILITIES OF ACCESS  | VALUE       | SPECIAL  |
|---------|----------------------|---|---------------------|---|-------------|--|
| 160.00  | See Individual Bands | Fenced and level grazing and meadow land.   | None                | Road: From Chilliwack, 3 miles  | \$20,000.00 |  |
| 138.00* | See Individual Bands | Wooded island in the Fraser River, useful as summer range but non-cultivable until dyked.   | None                | From Chilliwack, 4 miles—3 miles road and 1 mile water                                      | \$14,000.00 | *Reduced to 1,157.4 acres by allowance of public road right-of-way, 0.60 acre. |
| 52.00   | 27.80                | Highland at foot of Chilliwack Mountain—pasturage and refuge for stock in flood time.   | None                | Road: Near Reserve No. 9 and 5½ miles from Chilliwack                                       | \$1,600.00  |  |
| 6.50    | 8.04                 | Unsuitable village site on the right bank of the Coquitlam River, at its mouth.   | R. C. Church        | River or road: 9 miles East of New Westminster and one mile from C. P. R. Essondale Station | \$7,000.00  |  |
| 202.50  | 8.04                 | Low-lying agricultural area on the left bank of the Coquitlam River, 1½ miles from the Fraser River.                              | None                | River and road: On Dewdney Trunk road, also road from No. 1                                 | \$16,000.00 |  |
| 249.00  | 10.66                | Potential farming area and village site in narrow valley of the Lillooet River.   | R. C. Church        | Douglas Portage road  | \$5,000.00  |  |
| 15.00   | 10.66                | Potential farming land of indifferent quality.  | None                | Road  | \$1,500.00  |  |
| 50.00   | 10.66                | Adjoining and similar to No. 2.   | None                | Road  | \$1,500.00  |  |
| 36.00   | 10.66                | Generally rocky hay field and pasture.  | None                | Road  | \$700.00    |  |
| 526.00  | 10.66                | Fishing station and farming area on the Lillooet River.   | R. C. Church        | Road and river  | \$23,000.00 |  |
| 79.00   | 10.66                | Low and rocky tract on the right bank of the Lillooet River.  | None                | Road and river  | \$4,000.00  |  |
| 185.00  | 10.66                | Adjoining and similar to No. 5.   | None                | Road and river  | \$6,000.00  |  |
| 37.50   | 10.66                | Non-cultivable fishing station and camping place on the right bank of Lillooet River.   | None                | Road  | \$1,000.00  |  |
| 0.75    | 10.66                | Graveyard on the right bank of the Lillooet River.  | None                | Road and water  |             |  |
| 2030.00 | 10.66                | Village site on low-lying farming area at the head of Harrison Lake and mouth of Lillooet River; village on Little Harrison Lake. | R. C. Church        | Road and water  | \$16,000.00 |  |

# ANALYSIS OF EVID

| TRIBE OR BAND                    | RESERVE        | No. | OCCUPIED OR UNOCCUPIED | PAGE SCHEDULE | VISITATION AND INSPECTION | ACREAG              |
|----------------------------------|----------------|-----|------------------------|---------------|---------------------------|---------------------|
| Do                               | Morteen        | 9   | Do                     | 95            | Do                        | 125.00              |
| Do                               | Franks         | 10  | Do                     | 95            | Do                        | 111.00              |
| Do                               | Perreta        | 11  | Do                     | 95            | Do                        | 30.00               |
| Harrison River:<br>Scowlitz Band | Scowlitz       | 1   | Do                     | 95            | Sept. 4, 1915             | 616.00              |
| Do                               | Burial Ground  | 2   |                        | 96            | Do                        | 24.00               |
| Do                               | Squawkum Creek | 3   | Unoccupied             | 96            | Do                        | 392.00              |
| Harrison River:<br>Chehalis Band | Chehalis       | 4   | Occupied               | 96            | Jan. 18, 1915             | 635.00              |
| Do                               | Do             | 5   | Do                     | 96            | Do                        | 1,414.00            |
| Do                               | Do             | 5A  | Do                     | 96            | Do                        | 136.00              |
| Do                               |                | 6   | Intermittently         | 96            | Do                        | 63.00               |
| Homalco                          | Homalco        | 1   | Occupied               | 96            | Feb. 23, 1915             | 710.80 <sup>6</sup> |
| Do                               |                | 2   | Do                     | 96            | Do                        | 9.50                |
| Do                               | Potato Point   | 3   |                        | 96            | Do                        | 0.40                |
| Do                               | Orford Bay     | 4   | Occupied               | 96            | Do                        | 671.30              |
| Do                               | Mushkin        | 5   | Do                     | 96            | Do                        | 10.50               |
| Do                               | Aupe           | 6   | Do                     | 96            | Do                        | 14.00               |



# EVIDENCE—TABLE A—REFERENCE AND GENERAL

631

| ACREAGE | PER CAP. ACREAGE | GENERAL CONDITION   | COMMUNITY BUILDINGS         | FACILITIES OF ACCESS | VALUE       | SPECIAL                               |
|---------|------------------|---|-----------------------------|----------------------|-------------|---------------------------------------|
| 115.00  | 10.56            | Poor and dry farming area.  | None                        | Road                 | \$3,000.00  |                                       |
| 111.00  | 10.66            | Timbered farming area.  | None                        | Road                 | \$2,000.00  |                                       |
| 30.00   | 10.66            | Generally rocky and non-arable area.  | None                        | Road                 | \$5,000.00  |                                       |
| 616.00  | 29.00            | Village site on low-lying pasture and farming area on the Harrison River.                   | R. C. Church                | Water                | \$20,000.00 |                                       |
| 24.00   | 29.00            | Graveyard and garden plot on Harrison River at its mouth, opposite No. 1 Reserve.           |                             | Water                | \$740.00    |                                       |
| 392.00  | 29.00            | Mountainous wooded area on Harrison Bay.  | None                        | Water                | \$8,000.00  |                                       |
| 635.00  | 29.00            | Village site on low land partially subject to overflow.                                     | R. C. Church, Meeting House | Water                | \$22,000.00 |                                       |
| 414.00  | 29.00            | Adjoining No. 4 and of similar character.   | None                        | Water                | \$25,000.00 |                                       |
| 136.00  | 29.00            | Between Nos. 4 and 5 and of similar character.  | None                        | Water                | \$2,360.00  |                                       |
| 63.00   | 29.00            | Camping ground and fishing station on the left bank of Harrison River opposite No. 5A.      | None                        | Water                | \$1,100.00  |                                       |
| 710.80* | 11.51            | On the right bank of the Homalco River, head of Bute Inlet—summer headquarters of the Band. | None                        | Deep water           | \$16,000.00 | *Constantly being reduced by erosion. |
| 9.50    | 11.51            | Fishing station and garden plot on the left bank of the Homalco River, opposite No. 1.      | None                        | Deep water           | \$500.00    |                                       |
| 0.40    | 11.51            | Graveyard at head of Bute Inlet, opposite No. 1.  | None                        | Deep water           |             |                                       |
| 671.30  | 11.51            | Fishing station and garden tract on the east shore of Bute Inlet.                           | None                        | Deep water           | \$17,000.00 |                                       |
| 10.50   | 11.51            | Fishing station on east shore of Valdez Island, opposite Aupe No. 6.                        | None                        | Deep water           | \$1,500.00  |                                       |
| 14.00   | 11.51            | Village site on small flat: balance of Reserve steep and rocky mountainside.                | Church, School              | Deep water           | \$20,200.00 |                                       |

# ANALYSIS OF EVIDENCE

| TRIBE OR BAND            | RESERVE                 | No. | OCCUPIED OR UNOCCUPIED | PAGE SCHEDULE | VISITATION AND INSPECTION | ACREAGE  |
|--------------------------|-------------------------|-----|------------------------|---------------|---------------------------|----------|
| Katsie                   | Katsie                  | 1   | Do                     | 96            | April 29, 1914            | 109.00   |
| Do                       |                         | 2   | Do                     | 96            | Do                        | 57.00    |
| Do                       | Barnston Island         | 3   | Intermittently         | 96            | Do                        | 15.00    |
| Do                       | Pitt Lake               | 4   | Occupied               | 96            | Do                        | 540.00   |
| Do                       | Graveyard               | 5   |                        | 96            | Do                        | 1.00     |
| Klahoose                 | Klahoose                | 1   | Occupied               | 97            | Feb. 20, 1916             | 2,280.00 |
| Do                       | Burial Ground           | 2   |                        | 97            | Do                        | 0.75     |
| Do                       | Salmon Bay              | 3   | Occupied               | 97            | Do                        | 174.00   |
| Do                       | Siakin                  | 4   | Intermittently*        | 97            | Do                        | 7.00     |
| Do                       | Deep Valley             | 5   | Occupied               | 97            | Do                        | 61.00    |
| Do                       | Quequa                  | 6   | Intermittently*        | 97            | Do                        | 4.00     |
| Do                       | Tork                    | 7   | Occupied               | 97            | Do                        | 698.00   |
| Do                       | Tork A or Squirrel Cove | 8   | Do                     | 97            | Do                        | 39.00    |
| Do                       | Ahpokum                 | 9   | Do                     | 97            | Do                        | 62.00    |
| Do                       | Tatpo-oose*             | 10  | Do                     | 97            | Do                        | 29.00    |
| Langley:<br>Whonock Band | Whonock                 | 1   | Do                     | 97            | Jan. 9, 1915              | 92.00*   |

# VIDENCE—TABLE A—REFERENCE AND GENERAL

632

| ACREAGE  | PER CAP. ACREAGE | GENERAL CONDITION   | COMMUNITY BUILDINGS         | FACILITIES OF ACCESS | VALUE        | SPECIAL   |
|----------|------------------|---|-----------------------------|----------------------|--------------|---|
| 109.00   | 10.65            | Village site on dyked delta land on right bank of Fraser  | R. C. Church, Meeting House | Road or river        | \$20,000.00* | *Indians value at \$27,250.00.  |
| 57.00    | 10.65            | Undyked area on the left bank of the Fraser River, opposite No. 1.                                      | None                        | River                | \$6,000.00*  | *Indians value at \$14,250.00.  |
| 135.00   | 10.65            | Dyked wooded area suitable for farming.   | None                        | River                | \$9,000.00*  | *Indians value at \$33,750.00 to \$40,500.00.   |
| 540.00   | 10.65            | Rocky and mountainous camping place, fishing station and hunting base.                                  | None                        | River                | \$3,000.00   |   |
| 1.00     | 10.65            | Graveyard.  | None                        | Road                 | \$400.00     |   |
| 2,180.00 | 47.92            | Fishing station and garden and hunting area at the head of Toba Inlet—much cut up by river and streams. | R. C. Church                | Deep water           | \$25,000.00  |   |
| 0.75     | 47.92            | Graveyard.  |                             | Deep water           |              |   |
| 24.00    | 47.92            | Fishing station on wooded land at head of Salmon Bay, Toba Inlet.                                       | None                        | Deep water           | \$3,000.00   |   |
| 7.00     | 47.92            | Fishing station near Dean Point, Redonda Island, at mouth of two streams.                               | None                        | Deep water           | \$100.00     | *Indians say unused and not wanted.   |
| 51.00    | 47.92            | Fishing station and camping ground on east shore of Ramsay Arm.   | None                        | Deep water           | \$600.00     |   |
| 4.00     | 47.92            | Fishing station on rocky bench.   | None                        | Deep water           | \$100.00     | *Indians say unused and not wanted.   |
| 598.00   | 47.92            | Main village site on wooded tract at Squirrel Cove, Cortez Island.                                      | R. C. Church                | Deep water           | \$26,000.00  |   |
| 39.00    | 47.92            | Fishing station on heavily wooded arable land.  | None                        | Deep water           | \$1,000.00   |   |
| 52.00    | 47.92            | Fishing station on wooded arable area at head of Forbes Bay, Howfray Channel.                           | None                        | Deep water           | \$1,000.00   |   |
| 29.00    | 47.92            | Fishing station and clam beach at head of Hoskyn Inlet, Valdez Island.                                  | None                        | Deep water           | \$1,000.00   | *Claimed by Homalco Tribe and admitted by Klahoese Indians to be properly an Homalco Reserve. |
| 92.00*   | 22.03            | Village site and farming area in development, on the Fraser River.                                      | Church, Meeting House       | C. P. R. and road    | \$14,000.00  | *Less deductions of rights-of-way C.P.R. and public road.                                     |

# ANALYSIS OF EVIDENCE

| TRIBE OR BAND            | RESERVE           | No. | OCCUPIED OR UNOCCUPIED | PAGE SCHEDULE | VISITATION AND INSPECTION | ACREAGE |
|--------------------------|-------------------|-----|------------------------|---------------|---------------------------|---------|
| Do                       |                   | 2   | Intermittently         | 97            | Do                        | 127.00* |
| Do                       |                   | 3   | Occupied               | 97            | Do                        | 122.00  |
| Langley:<br>Langley Band |                   | 4   | Intermittently         | 97            | Do                        | 139.00  |
| Do                       |                   | 5   | Do                     | 97            | Do                        | 360.50* |
| Do                       | McMillan's Island | 6   | Occupied               | 97            | Do                        | 447.00  |
| Do                       |                   | 7   | Do                     | 98            | Do                        | 40.00   |
| Do                       |                   | 8   | Intermittently         | 98            | Do                        | 4.68    |
| Matsqui                  | Sahhacum          | 1   | Do                     | 98            | Jan. 11, 1915             | 59.50*  |
| Do                       | Matsqui Main      | 2   | Occupied               | 98            | Do                        | 353.85* |
| Do                       | Three Islands     | 3   | Intermittently         | 98            | Do                        | 608.50  |
| Do                       | Matsqui           | 4   | Occupied               | 98            | Do                        | 60.00*  |
| Musqueam                 |                   | 1   | Intermittently         | 98            | June 24, 1913             | 5.16*   |
| Do                       | Musqueam          | 2   | Occupied               | 98            | Do                        | 392.50  |
| Do                       | Sea Island        | 3   | Intermittently         | 98            | Do                        | 60.75   |

# VIDENCE—TABLE A—REFERENCE AND GENERAL

| ACREAGE | PER CAP. ACREAGE | GENERAL CONDITION  | COMMUNITY BUILDINGS        | FACILITIES OF ACCESS               | VALUE        | SPECIAL   |
|---------|------------------|--|----------------------------|------------------------------------|--------------|---|
| 127.00* | 22.03            | Hilly wooded tract containing but little arable land, on the right bank of Stave River.  | None                       | W. C. P. Co. Ry. and road          | \$4,000.00   | *Less rights-of-way of Western Canada Power Co., Ltd., and 66-foot public road. |
| 122.00  | 22.03            | Prairie pasturage and camping ground on the left bank of Stave River.  | None                       | Road and river                     | \$3,000.00   |   |
| 239.00  | 22.03            | Timbered tract of indifferent value agriculturally.  | None                       | Road                               | \$6,000.00   |   |
| 360.50* | 22.03            | Graveyard on rough wooded tract on the north bank of the Fraser River, opposite No. 6.   | None                       | C. P. R., river and road           | \$11,500.00  | *Less rights-of-way of C. P. R. and public road.                                |
| 447.00  | 22.03            | Village site on fertile agricultural tract.  | R. C. Church               | River                              | \$30,100.00  |   |
| 40.00   | 22.03            | Graveyard and garden area.   | None                       | Road                               | \$2,500.00   |   |
| 4.68    | 22.03            | River bottomland, subject to overflow — camping ground and fishing station.  | None                       | Water                              | \$10,000.00  |   |
| 52.50*  | 29.86            | Fenced summer pasturage on Matsqui Prairie.  | None                       | C.P.R., B.C.E.R. and road          | \$9,000.00   | *Less allowed rights-of-way of C.P.R. Co., B.C.E.R. Co. and public road.        |
| 353.85* | 29.86            | Village site on partially improved mixed farming area.   | None                       | B.C.E.R., C.N.P.R., road and river | \$30,000.00  | *Less allowed rights-of-way of B.C.E.R. and C.N.P.R.                            |
| 608.50  | 21.86            | Winter cattle run and Fall hay field.  | None                       | Water                              | \$13,000.00  |   |
| 60.00*  | 22.46            | Pasture and farm land.   | None                       | Road                               | \$3,000.00   | *Less 0.50 acres leased to H. M.'s Customs.                                     |
| 5.16*   | 4.11             | Low riverside tract, fishing station and camping place on the left bank of the Fraser River, at its mouth, adjoining Langley Reserve No. 8 and occupied generally by the composite New Westminster Band. | R. C. Church               | Road and water                     | \$10,000.00  | *Less allowed rights-of-way of bridge and G.N.R. Co.                            |
| 392.50  | 4.11             | Village site on suburban tract on the right bank of the Fraser River, at its mouth and contiguous to Vancouver City: Especially suitable for intensive farming or industrial sites.                      | R. C. Church, Council Hall | Marine Drive and water             | \$246,000.00 |   |
| 60.75   | 4.11             | Dyked farming area on island on the left bank of the Fraser River at its mouth.  | None                       | Road and river                     | \$30,000.00  |   |

# ANALYSIS OF EVIDENCE

| TRIBE OR BAND    | RESERVE          | No. | OCCUPIED OR UNOCCUPIED | PAGE SCHEDULE | VISITATION AND INSPECTION | ACREAGE  |
|------------------|------------------|-----|------------------------|---------------|---------------------------|----------|
| New Westminster* | New Westminster† |     | Occupied               | 98            |                           | 22.48‡   |
| Do               | Poplar Island*   |     | Intermittently         | 98            |                           | 27.10    |
| Pemberton        | Pemberton        | 1   | Occupied               | 98            | Aug. 20, 1913             | 188.50   |
| Do               |                  | 2   | Do                     | 98            | Do                        | 105.00*  |
| Do               | Ne-such          | 3   | Intermittently         | 98            | Do                        | 909.50   |
| Do               | Lokla            | 4   | Do                     | 98            | Do                        | 19.50*   |
| Do               | Graveyard        | 5   |                        | 98            | Do                        | 1.40     |
| Do               |                  | 6   | Intermittently         | 98            | Do                        | 4,000.00 |
| Do               |                  | 7   | Do                     | 99            | Do                        | 127.00*  |
| Do               |                  | 8   | Do                     | 99            | Do                        | 513.00*  |
| Semiahmoo        | Semiahmoo        |     | Occupied               | 99            | June 13, 1912             | 292.00*  |
| Seshelt          | Tsawcome         | 1   | Do                     | 99            | Feb. 17, 1915             | 42.25    |
| Do               | Seshelt          | 2   | Do                     | 99            | Do                        | 607.00   |

# EVIDENCE—TABLE A—REFERENCE AND GENERAL

| ACREAGE | PER CAP. ACREAGE | GENERAL CONDITION  | COMMUNITY BUILDINGS                    | FACILITIES OF ACCESS     | VALUE        | SPECIAL   |
|---------|------------------|--|--|--------------------------|--------------|---|
| 22.48†  |                  | Camping place in City of New Westminster for all Fraser River Tribes during the fishing season.                            | None                                   | Road, rail and water     | \$53,000.00  | *Composite band, its members residing chiefly on Musquam No. 1 and Langley No. 8; †Less allowed rights-of-way of C. P. R. Co. and P.C.E.R. Co., also small area acquired by City of New Westminster for street purposes. †This Reserve allotted for Coast Indians, in common. |
| 27.10   |                  | Old graveyard and camping place during fishing season.   | None                                   | Water                    | \$20,000.00  | *This Reserve allotted for Coast Indians, in common.  |
| 188.50  | 23.54            | Village site and farming area at the upper end of Lower Pemberton Meadows.   | R. C. Church                           | Road and trail           | \$59,000.00  |   |
| 65.00*  | 23.54            | Farming tract on Upper Pemberton Meadows, between Lillooet and Squamish Rivers, 2 miles from No. 1.                        | None                                   | Road                     | \$27,000.00  | *Swamp or lake takes up one-sixth of area.  |
| 109.50  | 23.54            | Adjoining No. 1, on the Lower Pemberton Meadow, between the North and South branches of Lillooet River.                    | None                                   | Road                     | \$23,000.00  |   |
| 19.50*  | 23.54            | Practically abandoned fishing station and hunting base.  | None                                   | P.G.E.R. and road        | \$800.00     | *Less allowed right-of-way of P.G.E.R. Co.  |
| 1.40    | 23.54            | Graveyard.   | None                                   | Road                     | \$500.00     |   |
| 100.00  | 23.51            | Hunting ground on the left bank of the Lillooet River, North of and opposite No. 3.  | None                                   | Road                     | \$11,000.00  |   |
| 120.00* | 23.54            | Adjoining No. 6—the old Bell Smith pre-emption.  | None                                   | Old Douglas Portage Road | \$3,300.00   | *Includes a small lake giving power for the sawmill.  |
| 113.00* | 23.54            | Lots 98 and 99, Group 1, Lillooet District, purchased for refuge for stock in flood time.                                  | None                                   | Road                     | \$20,000.00  | *Including considerable acreage in lake.  |
| 92.00*  | 10.05            | Village site and generally logged off farming tract on Semiahmoo Bay.  | R. C. Church                           | Road and rail            | \$29,000.00  | *Less allowed rights-of-way of V.T.R. & P. Co. (G. N. R.) and public road; portion of Reserve leased to the Campbell River Lumber Co., Ltd.   |
| 42.25   | 8.03             | Fishing station and garden tract at Wilson's Creek, Trail Bay.   | None                                   | Water                    | \$3,500.00   |   |
| 67.00   | 8.03             | Village site in partially cultivable tract on isthmus between Trail Bay and Porpoise Bay, Jervis Inlet, near Seshelt P. O. | R. C. Church, Meeting House and School | Water                    | \$130,000.00 |   |

# ANALYSIS OF EVID

| TRIBE OR BAND | RESERVE            | No. | OCCUPIED OR UNOCCUPIED | PAGE SCHEDULE | VISITATION AND INSPECTION | ACREAGE |
|---------------|--------------------|-----|------------------------|---------------|---------------------------|---------|
| Do            | Sway-calse         | 3   | Do                     | 99            | Do                        | 11.85   |
| Do            | Oalthkyim          | 4   | Intermittently         | 99            | Do                        | 8.90    |
| Do            | Kiaalth            | 5   | Occupied               | 99            | Do                        | 3.44    |
| Do            | Klayekwim          | 6   | Do                     | 99            | Do                        | 2.45    |
| Do            | Do                 | 7   | Unoccupied             | 99            | Do                        | 52.00   |
| Do            | Do                 | 8   | Intermittently         | 99            | Do                        | 198.00  |
| Do            | Chickwat           | 9   | Do                     | 99            | Do                        | 5.00    |
| Do            | Tchahchelailthenum | 10  | Occupied               | 99            | Do                        | 19.00   |
| Do            | Hunaechin          | 11  | Intermittently         | 99            | Do                        | 260.50  |
| Do            | Swaywelat          | 12  | Do                     | 99            | Do                        | 1.10    |
| Do            | Chelohsin          | 13  | Do                     | 100           | Do                        | 3.33    |
| Do            | Paykulkun          | 14  | Do                     | 100           | Do                        | 4.55    |
| Do            | Tsoohdie           | 15  | Occupied               | 100           | Do                        | 784.50* |
| Do            | Siyathlum          | 16  | Do                     | 100           | Do                        | 15.50   |
| Do            | Skwawkweehm        | 17  | Intermittently         | 100           | Do                        | 13.00   |



# VIDENCE—TABLE A—REFERENCE AND GENERAL

635

| ACREAGE | PER CAP. ACREAGE | GENERAL CONDITION  | COMMUNITY BUILDINGS | FACILITIES OF ACCESS | VALUE       | SPECIAL                            |
|---------|------------------|--|---------------------|----------------------|-------------|------------------------------------|
| 11.25   | 8.03             | Garden plot on west shore of Porpoise Bay, Jarvis Inlet.   | None                | Water                | \$2,000.00  |                                    |
| 8.90    | 8.03             | Garden plot and fishing station on west shore of Porpoise Bay.                                       | None                | Water                | \$1,500.00  |                                    |
| 3.44    | 8.03             | Camping ground, fishing station and garden on the eastern shore of Porpoise Bay, Jarvis Inlet.       | None                | Water                | \$500.00    |                                    |
| 2.45    | 8.03             | Camping place and garden plot on the eastern shore of Narrows Arm, Jarvis Inlet.                     | None                | Water                | \$200.00    |                                    |
| 53.00   | 8.03             | Wild land on the western shore of Narrows Arm, opposite No. 6.                                       | None                | Water                | \$1,000.00  |                                    |
| 196.00  | 8.03             | Garden area, fishing station and hunting base, at the head of Narrows Arm.                           | None                | Water                | \$2,500.00  |                                    |
| 5.00    | 8.03             | Camping ground and cranberry marsh on the right bank of the Tsoonye River.                           | None                | Water                | \$200.00    |                                    |
| 19.00   | 8.03             | Garden plot on Sechart Inlet, east of Boulder Island.  | None                | Water                | \$2,000.00  |                                    |
| 260.50  | 8.03             | Garden area and fishing station at the head of Jarvis Inlet.   | None                | Water                | \$8,000.00  |                                    |
| 1.10    | 8.03             | Old graveyard, fishing station and garden at entrance to Princess Louise Inlet.                      | None                | Water                | \$200.00    |                                    |
| 3.33    | 8.03             | Garden plot on North shore of Queen's Reach, Jarvis Inlet.   | None                | Water                | \$200.00    |                                    |
| 4.55    | 8.03             | Fishing station and garden plot on North shore of Queen's Reach, Jarvis Inlet.                       | None                | Water                | \$250.00    |                                    |
| 774.50* | 8.03             | Fishing station on Queen's Reach, Jarvis Inlet.  | None                | Water                | \$40,000.00 | *304 acres leased as slate quarry. |
| 15.85   | 8.03             | Fishing station and garden area on west shore of Jarvis Inlet, at the head of Prince of Wales Reach. | None                | Water                | \$1,500.00  |                                    |
| 13.20   | 4.03             | Camping ground and fishing station at the head of Vancouver Bay, Vancouver River, opposite No. 16.   | None                | Water                | \$500.00    |                                    |

# ANALYSIS OF EV

| TRIBE OR BAND                 | RESERVE                      | No. | OCCUPIED OR UNOCCUPIED | PAGE SCHEDULE | VISITATION AND INSPECTION |        |
|-------------------------------|------------------------------|-----|------------------------|---------------|---------------------------|--------|
| Do                            | Smeohalin                    | 18  | Do                     | 100           | Do                        |        |
| Do                            | Suahbin                      | 19  | Do                     | 100           | Do                        |        |
| Do                            | Graveyard                    |     |                        | 100           | Do                        |        |
| Do                            | Sallahlus (r)                | 20  | Occupied               | 100           | Do                        |        |
| Do                            | Sallahlus (s)                | 20A | Do                     | 100           | Do                        | 1.0    |
| Do                            | Sekaleton                    | 21  | Intermittently         | 100           | Do                        | 1.2    |
| Do                            | Saughanaught                 | 22  | Occupied               | 100           | Do                        | 25.00  |
| Do                            | Coqueneets                   | 23  | Do                     | 100           | Do                        | 60.00  |
| Squamish                      | Miscion                      | 1   | Do                     | 100           | June 13 and 20, 1913      | 38.00  |
| Do                            | Seymour Creek                | 2   | Do                     | 100           | June 21, 1913             | 147.00 |
| Squamish (Burrard Inlet Band) |                              | 3   | Do                     | 100           | June 23, 1913             | 875.00 |
| Do (And Musqueam)             | Inlallawatash (Indian River) | 4   | Intermittently         | 100           | Do                        | 23.00  |
| Squamish: (Kapilano Band)     | Kapilano                     | 5   | Occupied               | 100           | June 21, 1913             | 425.50 |
| Squamish Tribe                | Kitsilano * or False Creek   | 6   | Unoccupied             | 101           | Do                        | 10.48  |

# EVIDENCE—TABLE A—REFERENCE AND GENERAL

636

| ACREAGE | PER CAP. ACREAGE | GENERAL CONDITION  | COMMUNITY BUILDINGS                     | FACILITIES OF ACCESS | VALUE         | SPECIAL   |
|---------|------------------|--|---|----------------------|---------------|---|
| 10.00   | 8.03             | Fishing station, hunting base and garden on Pender Harbour, Malaspina Strait.  | None                                    | Water                | \$1,500.00    |   |
| 6.50    | 8.03             | Fishing station, orchard and garden at Garden Bay, Pender Harbour.   | None                                    | Water                | \$1,500.00    |   |
| 0.35    | 8.03             | Graveyard on Garden Bay, adjoining No. 19.   | None                                    | Water                |               |   |
| 3.40    | 8.03             | Camping ground, garden and fishing station on Pender Harbour, opposite Gerran's Bay.                                   | None                                    | Water                | \$1.00.00     |   |
| 1.00    | 3.03             | Fishing station on Gerran's Bay.   | None                                    | Water                | \$100.00      |   |
| 1.25    | 8.03             | Fishing station and camping ground on rocky island in Pender Harbour, Malaspina Strait.                                | None                                    | Water                | \$2,200.00    |   |
| 35.00   | 8.03             | Fishing station and garden area on the eastern shore of Agamemnon Channel.   | None                                    | Water                | \$700.00      |   |
| 60.00   | 8.03             | Orchard tract and fishing station at the mouth of Eagle Creek, Wulfsohn Bay.   | None                                    | Water                | \$1,200.00    |   |
| 38.00   | 16.59            | Village site on the north shore of Burrard Inlet, adjoining and virtually forming part of the City of North Vancouver. | R. C. Church, Priest's House, Band Hall | Rail, road and water | \$728,500.00  | *Has water system, street lighting, sidewalks, etc.   |
| 147.00  | 16.59            | Semi-cultivable tract on the north shore of Burrard Inlet.   | None                                    | Road and water       | \$125,000.00  |   |
| 275.00  | 16.59            | Semi-cultivable area on north shore of Burrard Inlet, 2 miles east of No. 2.   | R. C. Church                            | Road and water       | \$15,000.00   |   |
| 33.00   | 16.59            | Fishing station and hunting base on Indian River, at the head of the north arm of Burrard Inlet.                       | None                                    | Water                | \$10,500.00   |   |
| 495.50  | 16.59            | Village site and fishing station at the mouth of Kowilano River, opposite City of Vancouver.                           | R. C. Church                            | Road, rail and water | \$559,000.00  |   |
| 69.48   | 16.59            | Fishing station and camping place on the south shore of False Creek, at its mouth, virtually within Vancouver City.    | None                                    | Road, rail and water | \$465,200.00† | *Abandoned by the Indians for public requirements.<br>†Value to be arbitrated; upwards of \$1,000,000 has been offered. |

# ANALYSIS OF EVIDE

| TRIBE OR BAND                       | RESERVE                  | No. | OCCUPIED OR<br>UNOCCUPIED | PAGE<br>SCHEDULE | VISITATION AND<br>INSPECTION | ACREAGE  |
|-------------------------------------|--------------------------|-----|---------------------------|------------------|------------------------------|----------|
| Do                                  | Skowishin                | 7   | Intermittently            | 101              | Aug. 17, 1915                | 100.00   |
| Do                                  | Chuckchuck               | 8   | Intermittently            | 101              | Do                           | 0.15     |
| Do                                  | Poyam                    | 9   |                           | 101              | Do                           | 0.07     |
| Do                                  | Skowishin                | 10  |                           | 101              | Do                           | 0.10     |
| Squamish Tribe:<br>(Cheakamus Band) | Cheakamus                | 11  | Intermittently            | 101              | Aug. 17, 1915                | 4,046.50 |
| Squamish Tribe:<br>(Yookwitz Band)  | Yookwitz                 | 12  | Do                        | 101              | Do                           | 23.00    |
| Do                                  | Poquiosin and<br>Skamain | 13  | Do                        | 101              | Do                           | 111.80   |
| Do                                  | Waiwakum                 | 14  | Do                        | 101              | Do                           | 37.00    |
| Do                                  | Ainwucks                 | 15  | Do                        | 101              | Do                           | 27.45*   |
| Squamish Tribe:<br>(Seachem Band)   | Seachem                  | 16  | Occupied                  | 101              | Do                           | 68.00    |
| Squamish Tribe:<br>(Kowtain Band)   | Kowtain                  | 17  | Do                        | 101              | Do                           | 37.50*   |
| Do                                  | Yekwanpsum               | 18  | Do                        | 101              | Do                           | 4.50     |
| Do                                  | Burial Ground            | 19  |                           | 101              | Do                           | 2.25     |
| Do                                  | Memsquam Island*         | 20  |                           | 101              |                              | 13.00    |
| Do                                  | Squamish Island*         | 21  |                           | 101              |                              | 416.50   |
| Do                                  | Skwulwailun*             | 22  |                           | 101              |                              | 188.23   |

# EVIDENCE—TABLE A—REFERENCE AND GENERAL

| ACREAGE | PER CAP. ACREAGE | GENERAL CONDITION  | COMMUNITY BUILDINGS | FACILITIES OF ACCESS     | VALUE        | SPECIAL  |
|---------|------------------|--|---------------------|--------------------------|--------------|--|
| 100.00  | 16.59            | Fishing station and timber area on the left bank of Squamish River, 25 miles from its mouth.                 | None                | Road                     | \$3,000.00   | *Indians say 3 acres of best land lost by erosion.         |
| 0.15    | 16.59            | Old fishing station and graveyard, on the right bank of Squamish River, 3 miles above No. 7.                 | None                | Water                    |              |  |
| 0.67    | 16.59            | Graveyard on the left bank of Squamish River.  | None                | Water                    |              |  |
| 0.10    | 16.59            | Graveyard on the left bank of Squamish River.  | None                | Water                    |              |  |
| 046.50  | 16.59            | Pasturage and timber area on the left bank of the Squamish River, between Chemai Creek and Cheakamus River.  | None                | P.G.E.R. and Road        | \$125,000.00 |  |
| 23.00   | 16.59            | Fishing station on the right bank of Squamish River, opposite mouth of Cheakamus River.                      | None                | Road and water           | \$1,500.00   |  |
| 111.80  | 16.59            | Fishing station and hunting base, on the left bank of the Squamish River, near the mouth of Cheakamus River. | None                | P.G.E.R., road and water | \$6,500.00   |  |
| 37.00   | 16.59            | Fishing station, on the left bank of the Squamish River  | None                | P.G.E.R. and road        | \$2,000.00   |  |
| 27.45*  | 16.59            | Fishing station and camping ground.  | None                | Water                    | \$500.00     | *Considerable area lost by erosion.                        |
| 68.00   | 16.59            | Summer pasturage and farming area on the left bank of Kowtain Slough, Squamish River.                        | None                | P.G.E.R. and road        | \$20,000.00  |  |
| 57.50*  | 16.59            | On the left bank of Kowtain Slough and including island.   | None                | Road                     | \$20,000.00  | *Approximately 5 acres of cultivated land lost by erosion. |
| 4.50    | 16.59            | Fishing station.   | None                | P.G.E.R. and road        | \$4,000.00   | *Balance of old Reserve sold to P.G.E.R. Co.               |
| 2.25    | 16.59            | Graveyard.   | None                | Water                    | \$1,000.00   |  |
| 13.00   | 16.59            |  |                     |                          |              | *Sold to P.G.E.R. Co.                                      |
| 116.50  | 16.59            |  |                     |                          |              | *Sold to P. G. E. R. Co.                                   |
| 188.23  | 16.59            |  |                     |                          |              | *Sold to P. G. E. R. Co.                                   |

# ANALYSIS OF EVIDENCE

| TRIBE OR BAND | RESERVE        | No. | OCCUPIED OR UNOCCUPIED | PAGE SCHEDULE | VISITATION AND INSPECTION | ACREAGE  |
|---------------|----------------|-----|------------------------|---------------|---------------------------|----------|
| Do            | Ahtsam*        | 23  |                        | 102           |                           | 229.20   |
| Do            | Stawamus       | 24  | Intermittently         | 10            | Aug. 17, 1915             | 40.00*   |
| Do            | Kaikalahun     | 25  | Do                     | 102           | Do                        | 33.00    |
| Do            | Chekweip       | 26  | Do                     | 102           | Do                        | 24.50    |
| Do            |                | 26A |                        | 102           | Do                        | 0.50     |
| Do            | Burial Ground  | 27  |                        | 102           | Do                        | 0.50     |
| Do            | Defence Island | 28  |                        | 102           | Do                        | 33.00    |
| Tsawwassen    | Tsawwassen     |     | Occupied               | 103           | April 29, 1914            | 604.25   |
| Sliammon      | Sliammon       | 1   | Do                     | 102           | Feb. 19, 1915             | 1,924.50 |
| Do            | Harwood Island | 2   | Do                     | 102           | Do                        | 2,095.00 |
| Do            | Yaukeanum      | 3   | Do                     | 102           | Do                        | 200.00   |
| Do            | Toquana        | 4   | Intermittently         | 102           | Do                        | 395.50   |
| Do            | Tckenatch      | 5   | Occupied               | 102           | Do                        | 59.00    |
| Do            | Kahraykay      | 6   | Intermittently         | 102           | Do                        | 45.00    |
| Sumass        | Yaalstick      | 1   | Intermittently         | 102           | Sept. 4, 1915             | 282.00   |
| Do            | Lackaway       | 2   | Occupied               | 102           | Do                        | 39.00*   |

# APPENDIX—TABLE A—REFERENCE AND GENERAL

638

| REAGE  | PER CAP. ACREAGE | GENERAL CONDITION  | COMMUNITY BUILDINGS | FACILITIES OF ACCESS | VALUE        | SPECIAL  |
|--------|------------------|--|---------------------|----------------------|--------------|--|
| 19.20  | 16.59            |  |                     |                      |              | *Sold to P. G. E. R. Co.   |
| 19.00* | 16.59            | Village site on eastern shore of Howe Sound, at its head.                              | None                | Water                | \$50,000.00  | *Balance of Reserve of 141.50 acres sold to P. G. E. R. Co.            |
| 13.00  | 16.59            | Fishing station on western shore of Howe Sound opposite Wainwright Island.             | None                | Water                | \$3,000.00   |  |
| 14.50  | 16.59            | Fishing station on western shore of Howe Sound, opposite Keats Island.                 | None                | Water                | \$4,000.00   |  |
| 0.50   | 16.59            | Graveyard.   |                     |                      |              |  |
| 0.50   | 16.59            | Do   |                     |                      |              |  |
| 13.00  | 16.59            | Old burial place.  |                     | Water                | \$100.00     |  |
| 14.25  | 18.085           | Village site and farming area on the Gulf of Georgia, near Point Roberts.              | R. C. Church        | Road and water       | \$120,000.00 |  |
| 14.50  | 42.08            | Village site on land on north shore of Malaspina Strait, east of Harwood Island.       | R. C. Church        | Deep water           | \$60,000.00  |  |
| 15.00  | 42.08            | Fishing station and farming area on Gulf of Georgia, opposite No. 1.                   | None                | Deep water           | \$50,000.00  |  |
| 20.00  | 42.08            | Farming area of indifferent character on Smelt Bay, Cortes Island.                     | None                | Deep water           | \$2,500.00   |  |
| 25.50  | 42.08            | Fishing station at the head of Theodosia Arm, Malaspina Inlet.                         | None                | Deep water           | \$4,500.00   |  |
| 13.00  | 42.08            | Fishing station at the head of Freke's Anchorage, Malaspina Inlet.                     | None                | Deep water           | \$1,500.00   |  |
| 15.00  | 42.08            | Camping place, fishing station and hunting base on Gifford Peninsula, Malaspina Inlet. | None                | Deep water           | \$200.00     |  |
| 23.00  | 16.07            | Fishing station and grazing area on small island in the Fraser River.                  | None                | Water                | \$2,880.00   |  |
| 19.00* | 16.07            | Potential farming plot on the left bank of the Fraser River, opposite No. 1.           | None                | Water and C.N.P.R.   | \$2,000.00   | *Less allowed right-of-way of C. N. P. R. and acreage lost by erosion. |

# ANALYSIS OF EVIDENCE

| TRIBE OR BAND                        | RESERVE       | No. | OCCUPIED OR UNOCCUPIED | PAGE SCHEDULE | VISITATION AND INSPECTION | ACREAGE |
|--------------------------------------|---------------|-----|------------------------|---------------|---------------------------|---------|
| Do                                   | Timber        | 3   | Intermittently         | 102           | Do                        | 10.00   |
| Do                                   | Papekwatchin  | 4   | Occupied               | 102           | Do                        | 235.00* |
| Do                                   | Aylechootlook | 5   | Unoccupied             | 103           | Do                        | 49.00   |
| Do                                   | Upper Sumass  | 6   | Occupied               | 103           | Do                        | 610.80  |
| Do                                   | Sumass        | 7   | Do                     | 103           | Do                        | 160.00  |
| Do<br>(Lakahahmen-<br>Nicomeen Band) | Holachten     | 8   | Do                     | 103           | Do                        | 300.00* |
| Do                                   | Timber        | 9   | Do                     | 103           | Do                        | 89.00   |
| Do                                   | Skweahm       | 10  | Do                     | 103           | Do                        | 185.00  |
| Do                                   | Lakahahmen    | 11  | Do                     | 103           | Do                        | 94.10*  |



# EVIDENCE—TABLE A—REFERENCE AND GENERAL

| INCREASE | PER CAP. ACREAGE | GENERAL CONDITION   | COMMUNITY BUILDINGS | FACILITIES OF ACCESS | VALUE                        | SPECIAL   |
|----------|------------------|---|---------------------|----------------------|------------------------------|---|
| 10.00    | 16.07            | Camping ground (in flood season) on the west side of Chilliwack Mountain. | None                | Water                | \$500.00                     |   |
| 135.00*  | 16.07            | Village site on dyked area on Nicomen Island.                             | None                | Water                | \$15,000.00                  | *Less from 25 to 40 acres lost by erosion.              |
| 49.00    | 16.07            | Hay field and pasture on the right bank of Sumass River.                  | None                | Water                | \$1,500.00                   |   |
| 510.80   | 16.07            | Village site and farming tract.   | Methodist Church    | G.N.R. and road      | \$25,500.00                  |   |
| 160.00   | 16.07            | Farming area on Sumass River.   | None                | Via No. 6            | \$13,000.00                  |   |
| 300.00*  | 16.07            | Village site on right bank of Nicomen Slough.                             | None                | C.P.R. and road      | \$10,000.00                  | *Less allowed right-of-way of C.P.R. and public road.   |
| 50.00    | 16.07            | On Nicomen Slough.  | None                | Water and road       | \$4,000.00                   |   |
| 183.00   | 16.07            | Dyked farming area on Nicomen Island.                                     | None                | Road                 | \$12,000.00                  |   |
| 94.70*   | 16.07            | Farming land and pasturage, with graveyard.                               | None                | C.P.R. and road      | \$5,000.00<br>\$3,617,730.00 | *Less allowed right-of-way of C. P. R. and public road. |

# ANALYSIS OF EVIDENCE

| RESERVE           | No. | CHARACTER OF SOIL  | ESTIMATED PROPORTION UTILIZED |   |
|-------------------|-----|--|-------------------------------|---|
|                   |     |  | INDIANS                       | AGENT, ETC.   |
| Schelawat         | 1   | Low level land—rich alluvial deposit; Indians say "50% good if cleared."               | 21 acres                      | 12 to 13 acres; 20 acres more cleared                       |
| Skwahla           | 2   | Rich river loam.   | 20 acres                      | 8 acres   |
| Skwali            | 3   | Rich alluvial deposit.   | 184 acres                     | 100 acres   |
| Skwal             | 4   | Rich alluvial deposit. Indians say "All good and cultivated."                          | 225 acres                     | 200 acres; Cultivation might be extended by 50 or 60 acres. |
| Skway             | 5   | Generally good but subject to overflow; high land good if cleared.                     | 160 acres                     | 50 acres  |
| Kwaw-kwaw-a-pilt  | 6   | River bottomland—rich loam: all cultivable if cleared.                                 | 110 acres                     | 50 acres; 100 acres more cultivable                         |
| Squi-a-ala        | 7   | Poor: 100 acres possibly cultivable; balance low and subject to overflow.              | 20 acres                      | 60 acres  |
|                   | 8   | Good cultivable.   |                               | Small gardens   |
| Aitchelitch       | 9   | Fairly fertile but soggy: 50% subject to overflow.                                     | 29 acres                      | 25 acres  |
| Skul-kayn         | 10  | Rich black loam—river bottomland.  | All                           | 130 acres   |
| Do                | 11  | Rich and fertile black loam.   | All                           | All   |
| Ya-kwe-a-kwi-oose | 12  | Do   | Almost all                    | Almost all  |
| Tzeachten         | 13  | 200 acres good but wooded; 150 to 200 acres gravelly and non-cultivable old river bed. | 50 to 75 acres                | 70 to 100 acres—200 acres more cultivable                   |
| Soowahli          | 14  | Partly fertile alluvial deposit, in bottomlands, and partly mountainous.               | 212 acres                     | 150 acres—several hundred more cultivable if cleared        |
| Grass             | 15  | Formerly swampy, now generally cultivable through draining of surrounding areas.       |                               |   |
| Skumalasph        | 16  | Low and subject to overflow, cultivable with dyking.                                   | None                          | None  |

# INCE—TABLE B—PHYSICAL CONDITIONS, RESERVES

| ED            | CHIEF PRODUCTS                               | PROPORTION TIMBERED        | GRADE OF TIMBER  | STOCK, ETC.   | REMARKS  |
|---------------|--|----------------------------|--|---|--|
| res more      | Hay, vegetables, butter, oats and fruit      | 80%                        | Spruce, cottonwood, cedar and birch—a considerable quantity merchantable | 5 horses, poultry and implements  |  |
|               | Vegetables, oats and fruit                   | 70%                        | Spruce, cottonwood and birch   | Included in No. 1   | Cultivation on this Reserve abandoned until road facilities are secured                      |
|               | Root crops, oats, vegetables, hay and butter | 60%                        | Cottonwood and birch   | Included in No. 1   |  |
| n might or 60 | Root crops, hay, vegetables, oats and butter | Nil                        |  | 50 to 56 horses, 75 (Indians say 20) cattle, 139 sheep, 181 hogs, 34 geese, 13 ducks, 265 chickens, implements, wagons, etc.                      | For Reserves 1, 2, 3 and 4, Indians say: 31 farms, 495 acres improved land, 25 acres orchard |
|               | Mixed farm products and fruit                | 100 acres                  | Non-merchantable cottonwood and birch                                    | 14 horses, 20 cattle, 75 hogs, 18 sheep, poultry and implements*  | *This for Band: For the Reserve—8 horses, 38 hogs, poultry                                   |
| ore cul-      | Hay, vegetables, grain and fruit             | 50%                        | Cottonwood, crabapple and birch—firewood size                            | 10 horses, 30 cattle, 8 sheep, 50 hogs, poultry, implements (Indians say 11 horses, 57 swine)   |  |
|               | Hay, vegetables and fruit                    | 60%—on the ridges          | Cottonwood, crabapple and willow—firewood size                           | 12 horses, 6 cattle, 50 to 60 sheep, 40 hogs, poultry, implements (Indians say 14 pigs, 3 sheep, 80 fowl)   |  |
|               | Vegetables                                   | 100 acres on mountain side | Spruce, cottonwood and fir: dense scrub along river                      | See No. 7   |  |
|               | Hay, potatoes and oats                       | Nil                        |  | 8 horses, 6 cattle, 19 hogs, 40 fowl, implements  |  |
|               | Hay, vegetables, grain and fruit             | 5 acres                    | Firewood and brush   | 77 horses, 40 cattle, 45 sheep, 153 hogs, implements*—revised on examination of Agent to 20 horses, 30 cattle, 80 to 100 hogs, 45 sheep, 500 fowl | *For Band  |
|               | Do   | Very small                 | Firewood and brush   | See No. 10  |  |
|               | Mixed farm products, fruit, etc.             | Nil                        |  |   |  |
| o acres       | Do   | 600 acres                  | Cedar, cottonwood and spruce—pile and cordwood grade                     | 25 horses, 30 cattle, 50 hogs, poultry, implements  |  |
| hundred ared  | Oats, vegetables, hay and fruit              | 900 acres                  | Merchantable cedar, spruce and cottonwood                                | 33 horses, 39 cattle, 100 hogs, 29 sheep, implements  |  |
|               | Oats, hay and potatoes                       | None                       |  | Included in other Reserves  |  |
|               | None   | Generally                  | Cottonwood, crabapple, birch and brush                                   | Included in other Reserves  |  |

# ANALYSIS OF EVIDENCE

| RESERVE      | No. | CHARACTER OF SOIL   | ESTIMATED PROPORTION UTILIZED |   |
|--------------|-----|---|-------------------------------|---|
|              |     |   | INDIANS                       | AGENT, ETC.   |
|              | 17  | Poor.   | None                          | None  |
| Coquidam     | 1   | Low land, cleared but generally non-cultivable on account of flooding; dyke required.   | None                          | Small gardens                                       |
| Do           | 2   | Small ridge cultivable; balance swampy and subject to overflow.   | 8 or 9 acres                  | 25 to 30 acres                                      |
| Samahquam    | 1   | Good along creeks and on lower benches; 15 to 20 acres now cultivable, more if irrigation possible.   | 6 acres                       | 8 acres   |
| Sachteen     | 2   | Bottomlands good but non-cultivable owing to flooding.  | 3 acres                       | 20 acres cleared                                    |
| Do           | 2A  | Chiefly non-cultivable mountainside but low lands arable if cleared.  |                               | 20 acres cleared                                    |
| Sweeteen     | 3   | Light and sandy, non-cultivable without irrigation; considerable portion in rock.   | 2 acres                       | Hay field   |
| Skookumchuck | 4   | Light and sandy, inclined to be rocky and gravelly in parts; 30 acres cultivated, with irrigation—balance sidehill and mountain.  | 29 acres                      | 30 acres—all for which essential water is available |
| Skiahheaten  | 5   | Light and gravelly—almost all rocky and subject to overflow.  | 20 acres                      | 12 acres  |
| Do           | 5A  | Similar to No. 5.   |                               | 4 acres   |
| Lelachen     | 6   | Light and gravelly—non-cultivable without irrigation and no water available.  |                               |   |
| Graveyard    | 7   |   |                               |   |
| Douglas      | 8   | Considerable riverside area cultivated; benchlands good but heavily wooded; Reserve badly broken by river and sloughs and extending up almost perpendicular mountainside. | 25 acres                      | 30 to 40 acres                                      |
| Morteen      | 9   | Poor, light, dry and gravelly—irrigation essential.   | 1½ acres                      | 20 acres—all for which water is available           |
| Franks       | 10  | Good but heavily timbered and in part subject to overflow.  | 2 acres                       | 30 acres cleared and used with irrigation           |
| Perreta      | 11  | Light but fairly productive: Considerable portion in rock.  | 4 acres                       | Major portion, including large orchard              |

# REFERENCE—TABLE B—PHYSICAL CONDITIONS, RESERVES

| ZED                  | CHIEF PRODUCTS                    | PROPORTION TIMBERED                  | GRADE OF TIMBER  | STOCK, ETC.  | REMARKS |
|----------------------|-----------------------------------|--------------------------------------|--|--|---------|
|                      | None                              | 50%                                  | Non-merchantable   | Included in other Reserves                                   |         |
| ns                   | Vegetables                        | Very small                           | Scrub and firewood   | Nil  |         |
| es                   | Mixed farm products               | Generally                            | Spruce and hemlock, generally of firewood grade but with some merchantable | 5 gasoline boats   |         |
|                      | Hay, vegetables and fruit         | On creek approximately 75 acres      | Merchantable and firewood  | 9 horses, 3 cattle, implements, poultry                      |         |
| red                  | Do                                | Along creek, approximately 100 acres | Merchantable and firewood  | See No. 1  |         |
| red                  | Hay and vegetables                | Lowlands                             | Merchantable fir   | Included in No. 2  |         |
|                      | Hay                               | 20 acres                             | Medium merchantable fir  | Included in No. 4  |         |
| high essen-<br>sible | Vegetables and fruit              | Mountainsides                        | Merchantable, but at present inaccessible                                  | 20-25 horses, poultry, implements                            |         |
|                      | Hay, vegetables and fruit         | Small                                | Generally scrub, with some merchantable fir                                | Included in No. 4  |         |
|                      | Do                                |                                      | Do   | Included in No. 4  |         |
|                      |                                   | Practically all                      | Scrub  | Included in No. 8  |         |
| res                  | Vegetables, hay, fruit and butter | On benches                           | Scattered merchantable spruce and cedar                                    | 6 horses, 9 cattle, implements, 2 gasoline launches, poultry |         |
| which water          | Hay                               | Practically all                      | Scrub  | Included in No. 8  |         |
| used with            | Vegetables and hay                | 60%                                  | Commercial hemlock, cedar and fir  | Included in No. 8  |         |
| including large      | Hay, vegetables and fruit         | 10 or 15 acres                       | Firewood and scrub   | Included in No. 8  |         |

# ANALYSIS OF EVIDENCE

| RESERVE         | No. | CHARACTER OF SOIL   | ESTIMATED PROPORTION UTILIZED |  |
|-----------------|-----|---|-------------------------------|--|
|                 |     |   | INDIANS                       | AGENT, ETC.                                |
| Scowlitz        | 1   | Low lying pasturage, 50% being subject to overflow and requiring dyking: Rich soil, all cultivable if dyked.  | 150 acres                     | Some of the ridges, also acres in hay      |
| Burial Ground   | 2   | Narrow cultivable riverside strip; balance poor mountainside.   | 2 acres                       | Gardens                                    |
| Squawkum Creek  | 3   | Gravelly: High land wooded and clearing costly.   | Nil                           | Nil  |
| Chehalis        | 4   | Rich and fertile, lowlands prairie.   | 114 1/2 acres                 |  |
| Do              | 5   | Generally similar to No. 4: Considerable area subject to overflow; considerable mountainside.   |                               |  |
| Do              | 5A  | See No. 5.  |                               |  |
| Do              | 6   | Timbered lowlands subject to overflow; high lands non-arable.   |                               |  |
| Homalco         | 1   | Approximately 50% swampy; low alluvial soil, thickly timbered, with several acres in natural meadow; reserve badly cut up by rivers.                                    | *                             | Gardens                                    |
|                 | 2   | Fair  |                               | Gardens                                    |
| Potato Point    | 3   |   |                               |  |
| Orford Bay      | 4   | Mostly low alluvial: part swampy and cranberry marsh—Balance extending up mountainside, rocky and precipitous. Benchlands good if cleared but also subject to overflow. |                               | Gardens                                    |
| Mushkin         | 5   | Generally rocky and steep.  |                               |  |
| Aupe            | 6   | Do  |                               | Gardens                                    |
| Katzie          | 1   | Dyked delta land.   | 75%—balance in pasturage      | Practically all cultivated or in pasturage |
|                 | 2   | Rich bottomlands now subject to overflow but all good if dyked.   | 25 acres                      | 50%  |
| Barnston Island | 3   | Good sandy delta soil, requiring drainage and generally wooded.   | Nil                           | 3 acres in old gardens not now cultivated  |
| Pitt Lake       | 4   | 100 to 150 acres swampy, approximately 40 acres cultivable, balance rock.   |                               |  |

# ENCE—TABLE B—PHYSICAL CONDITIONS, RESERVES

642

| ED       | CHIEF PRODUCTS               | PROPORTION TIMBERED | GRADE OF TIMBER   | STOCK, ETC.   | REMARKS  |
|----------|------------------------------|---------------------|---|---|--|
| also 300 | Vegetables, hay and grain    | 40% on the ridges   | Crabapple, alder and brush  | 2 horses, 12 cattle, implements   |  |
|          | Vegetables                   | Generally           | Non-merchantable  | Included in No. 1   |  |
|          | Nil                          | 60%                 | Alder, spruce and second growth fir   | Included in No. 1   |  |
|          | Fruit, vegetables, oats, hay | Small               | Alder, spruce and fir   | Included in No. 1   |  |
|          | Do                           | Mountainside        | Commercial spruce and fir   | Included in No. 1   |  |
|          | Part                         | Do                  | Do  | Included in No. 1   |  |
|          |                              | 40%                 | Non-merchantable  | Included in No. 1   |  |
|          | Vegetables and fruit         | Practically all     | Commercial spruce and hemlock, with alder, on low lands; fir on the higher levels | 24 gasoline launches, fishing gear, 18 horses†  | *Indians say they have 158 acres of cleared land and 365 fruit trees on all Reserves; †Given by Indians for all Reserves |
|          | Potatoes                     | Do                  | Spruce, hemlock and brush   | Included in No. 1   |  |
|          |                              |                     |   |   |  |
|          | Vegetables and cranberries   | Lowlands            | Spruce, hemlock and alder, a considerable portion of the two former merchantable  | See No. 1   |  |
|          |                              | All                 | Non-commercial  | See No. 1   |  |
|          | Vegetables                   | Nil                 |   | See No. 1   |  |
| ated or  | Vegetables, fruit and hay    | 25 or 30 acres      | Brush, willow and crabapple   | 7 gasoline launches (Indians say 18), 23 horses, 30 cattle, swine, poultry, implements* | *For the Band  |
|          | Mixed farm products          | Small               | Some merchantable spruce, also willow, alder, crabapple and brush                 | 3 horses, 2 cows  |  |
| ene not  |                              | 60%                 | Merchantable spruce and hemlock, with crabapple, willow and brush                 | Included in No. 1   |  |
|          |                              | 40%                 | Approximately 40 acres merchantable, balance firewood                             | See No. 1   |  |

# ANALYSIS OF EVIDENCE

| RESERVE                | No. | CHARACTER OF SOIL  | ESTIMATED PROPORTION UTILIZED |   |
|------------------------|-----|--|-------------------------------|---|
|                        |     |  | INDIANS                       | AGENCY, ETC.                            |
| Graveyard              | 5   |  |                               |   |
| Klahoose               | 1   | Good sandy alluvial deposit with two cranberry marshes; generally unsuitable for cultivation because of flooding.  | 10 acres                      | Gardens                                 |
| Burial Ground          | 2   |  |                               |   |
| Salmon Bay             | 3   | Good sandy soil, cultivable if cleared; Generally low land extending up timbered mountainside.   | 1½ acres                      | Gardens                                 |
| Siakin                 | 4   | Partially cultivable lowlands; balance rocky, extending up to mountainside.  | 2 acres                       | Gardens                                 |
| Deep Valley            | 5   | Poor and wet low land badly broken by stream; one-third Reserve rocky mountainside.  |                               |   |
| Quequa                 | 6   | Rocky and non-arable.  | 1 acre                        | Gardens                                 |
| Tork                   | 7   | Good if cleared.   | 31 acres                      | Gardens                                 |
| Squirrel Cove (Tork A) | 8   | Good on western side, near water; balance rocky.   | 4 acres                       | Gardens                                 |
| Ahpokum                | 9   | Generally cultivable low land, wooded, hard to clear and badly broken by two streams.  |                               | Gardens                                 |
| Trip-oose              | 10  | Cultivable strip, shell formation, along shore—mostly rocky mountainside.  | 3 acres                       | Gardens                                 |
| Whonock                | 1   | Waterfront strip good; 50% of back land sandy and gravelly. Fairly rich cultivable soil but ravine renders 30% non-useful; timbered portion cultivable when cleared. |                               | 50 acres                                |
|                        | 2   | Hilly and generally non-arable, but with some light soil suitable for fruit.   | 5 acres                       | 15 acres cleared, 5 acres cultivated    |
|                        | 3   | Prairie pasture land subject to overflow and too low to dyke—of little value save as summer pasturage.   |                               |   |
|                        | 4   | Gravelly, rough and broken: Cultivable only in patches.  | 15 acres                      | 3 acres in gardens no longer cultivated |
|                        | 5   | Poor, rough and gravelly; higher lands light soil, cultivable when cleared.  | 5 acres                       | Gardens                                 |



# ENCE—TABLE B—PHYSICAL CONDITIONS, RESERVES

643

| IZED<br>c. | CHIEF<br>PRODUCTS                   | PROPORTION<br>TIMBERED | GRADE OF TIMBER   | STOCK, ETC.  | REMARKS |
|------------|-------------------------------------|------------------------|---|--|---------|
|            | Vegetables, fruit and cranberries   | Backlands              | Commercial spruce and hemlock, with alder and cottonwood      | 7 gasoline launches, 5 cattle, 100 fowl                            |         |
|            | Fruit and vegetables                | 95%                    | Medium merchantable spruce and hemlock, with dense underbrush | Included in No. 1  |         |
|            | Vegetables                          | Small                  | Non-merchantable  | Included in No. 1  |         |
|            |                                     | 50%                    | Medium cottonwood and hemlock                                 | Included in No. 1  |         |
|            | Vegetables                          | On shoreline           | Commercial fir  | Included in No. 1  |         |
|            | Vegetables and fruit                | Generally              | Merchantable hemlock and fir with scrub                       | Included in No. 1  |         |
|            | Do                                  | 30 acres               | Non-merchantable spruce and hemlock                           | Included in No. 1  |         |
|            | Fruit                               | Generally              | Medium merchantable spruce and hemlock                        | Included in No. 1  |         |
|            | Clams, fruit and vegetables         |                        |   | Included in No. 1  |         |
|            | Potatoes, hay, fruit and vegetables | 60%                    | Firewood and brush  | 3 gasoline launches, 5 horses, 3 cattle, hogs, implements, poultry |         |
| 5 acres    | Mixed farm products and fruit       | 75%                    | Fir and alder—firewood and poles                              | Included in No. 1  |         |
|            | Wild hay                            | Generally              | Fir, cedar and alder  | Included in No. 1  |         |
| no longer  |                                     | Do                     | Merchantable spruce and hemlock                               | Included in No. 1  |         |
|            | Fruit and potatoes                  | Do                     | Hemlock, fir and spruce, with alder and scrub                 | See No. 6  |         |

# ANALYSIS OF EVIDENCE

| RESERVE           | No. | CHARACTER OF SOIL   | ESTIMATED PROPORTION UTILIZED |  |
|-------------------|-----|---|-------------------------------|--|
|                   |     |   | INDIANS                       | AGENT, ETC.  |
| McMillan's Island | 6   | Rich alluvial but subject to overflow; dyking required to make entire Reserve highly productive; Ridges at present cultivated; depressions pasturage. | 225 acres                     | 100 acres—additional 100 acres cleared for pasturage   |
|                   | 7   | Gravelly but suitable for fruit growing.  |                               | 3 to 5 acres cleared but not cultivated  |
|                   | 8   | Low bottomland, subject to overflow.  |                               |  |
| Sahhacum          | 1   | Low prairie or grass land within dyking area—rich and fertile.  | Mostly all cleared            | Hay fields   |
| Matsqui Main      | 2   | Good if cleared: One-third prairie, similar to land of No. 1; balance high land inclined to be rolling, heavily timbered and difficult to clear.      | 30 acres                      | 50 acres   |
| Three Islands     | 3   | Prairie land, with willow brush, broken by sloughs and subject to overflow except on the ridges; small balance agricultural.                          | 50%                           | Hay field  |
| Matsqui           | 4   | Light soil, generally wooded and not very fertile.  | 40 acres cleared              | 20 acres cleared; 7 to 8 acres cultivated  |
| Musqueam          | 1   | Low and level river bottomland, subject to overflow.  |                               | Gardens and old orchard  |
| Musqueam          | 2   | Generally good if cleared; approximately one-third low and marshy—good if drained; balance in densely wooded benches.                                 | 150 acres                     | 10 acres of benches cultivated; 70 acres additional of benches cultivable; 100 acres in all cultivated, exclusive of 30 acres leased to Chinese gardeners* |
| Sea Island        | 3   | Fertile and well dyked and drained tidal lands.   |                               | Practically all  |
| New Westminster   |     | 50% bottomlands, subject to overflow; 50% sandy sidehill.   |                               |  |
| Poplar Island     |     | Low delta land, generally in dense brush.   |                               |  |
| Pemberton         | 1   | Generally low and swampy grass land.  | Practically all               | Almost all   |
|                   | 2   | Rich alluvial deposit, a large proportion grass or prairie land.  | See Note on No. 1*            |  |

# ENCE—TABLE B—PHYSICAL CONDITIONS, RESERVES

| IZED<br>C.   | CHIEF<br>PRODUCTS  | PROPORTION<br>TIMBERED | GRADE OF TIMBER  | STOCK, ETC.   | REMARKS  |
|--|--|------------------------|--|---|--|
| 100 acres<br>usage   | Grains, vegetables,<br>fruit and hay                         |                        |  | 4 gasoline launches, 5 horses, implements   |  |
| 1 but not  |  | High lands             | Non-merchantable   | Included in No. 6   |  |
|  |  | Do                     | Do   | Included in No. 6   |  |
|  | Hay and fruit  | Small                  | Alder and brush  | Included in No. 1   |  |
|  | Vegetables, hay,<br>oats, hops and<br>fruit                  | 300 acres              | Fir and hemlock: Part merchantable and<br>part firewood              | 3 gasoline launches, 15 horses, 15 cattle,<br>sheep, hogs, poultry and implements   |  |
|  | Small fruits, veget-<br>ables and hay                        | Generally              | Non-merchantable cottonwood, birch, crab-<br>apple, willow and alder | Included in No. 2—7 cattle on this Reserve  |  |
| 100 acres  | Vegetables   | 30 acres               | Firewood   | Included in No. 2   |  |
| orchard  | Vegetables and<br>fruit                                      |                        |  | Included in No. 2   |  |
| lands culti-<br>additional<br>able: 100<br>acres, 100<br>acres, 100<br>acres | Vegetables and<br>fruit                                      | 60%                    | Fir, cedar and hemlock: part merchantable,<br>part firewood          | 8 gasoline launches, row and sail boats, 2<br>horses, 3 cows, implements, vehicles  | *Lease arranged in order that Indians might learn<br>market gardening from the Chinese; lease period<br>now expiring and Indians will continue to work<br>the highly developed gardens   |
| all  | Mixed farm pro-<br>ducts and fruit                           | 25%                    | Light brush  | Included in No. 2   |  |
|  |  | Almost all             | Brush  |   |  |
|  | Mixed farm pro-<br>ducts, hay and<br>fruit                   |                        |  | 129 horses, 148 hogs, implements including<br>20 mowers, 49 wagons, 10 hay racks, 13<br>cultivators, 19 harrows, 26 ploughs | *For Band . . . Indians report for Nos. 1, 2 and<br>3—1780 acres in bottomlands, 570.5 acres cul-<br>tivable (all is dyked) the balance being subject<br>to overflow; 4000 acres in timber, 1840 acres<br>commercial grade; 1872 fruit trees |
|  | Mixed farm pro-<br>ducts, hay, berries<br>and orchard fruits | Ridges                 | Berry bushes, alder and crabapples                                   | Included in No. 1   |  |

# ANALYSIS OF EVIDENCE

| RESERVE           | No. | CHARACTER OF SOIL   | ESTIMATED PROPORTION UTILIZED |  |
|-------------------|-----|---|-------------------------------|--|
|                   |     |   | INDIANS                       | AGENT, ETC.                            |
| Ne-suc's          | 3   | Swampy grass or prairie land badly cut up by sloughs.   | Ridges—See Note on No. 1*     | Ridges                                 |
| Lokla             | 4   | Wooded high land.   |                               |  |
| Graveyard         | 5   |   |                               |  |
|                   | 6   | Generally wooded—lowlands cultivable but clearing difficult and costly; any cultivable land of Class 3.                   |                               |  |
|                   | 7   | Indians—Cultivable if cleared; Agent—Light and generally non-arable but in part suitable for fruits.                      |                               |  |
|                   | 8   | Generally low bottomlands, part extending up rough mountainside; lowlands subject to overflow.                            |                               |  |
| Semiahmoo         |     | Cultivable black loam with clay subsoil, badly cut up by ravine through which the Campbell River flows.                   |                               | 100 acres cleared; 60 acres cultivated |
| Tsawcome          | 1   | Fair agriculturally.  | 1 acre                        |  |
| Seahelt           | 2   | Generally fair land but gravelly and heavily wooded; frontage land light and sandy requiring irrigation for best results. | Gardens                       | 60 or 70 acres cleared                 |
| Sway-calse        | 3   | Fair: Back lands heavily timbered.  | Do                            | Greater portion                        |
| Oalthkyim         | 4   | Fair high land.   | Do                            | Do                                     |
| Klaalth           | 5   | Light on high lands, and wooded.  |                               |  |
| Klayekwim         | 6   | High land and generally non-cultivable.   | Gardens                       | Gardens                                |
| Do                | 7   | Bottomlands fair; greater part of high lands poor.  | Do                            | Gardens                                |
| Do                | 8   | Swampy; fair cultivable soil in patches; greater part heavily wooded.   | Do                            | Small                                  |
| Chickwat          | 9   | Swampy  |                               |  |
| Tchahchelalthanum | 10  | Cultivable along the creek.   | All                           | Small                                  |

# ANCE—TABLE B—PHYSICAL CONDITIONS, RESERVES

| ED | CHIEF PRODUCTS                         | PROPORTION TIMBERED   | GRADE OF TIMBER   | STOCK, ETC.  | REMARKS |
|----|--|-----------------------|---|--|---------|
|    | Hay, vegetables, grain and wild fruits | River fringe          | Willow, crabapples and berry bushes   | Included in No. 1  |         |
|    |  | Generally             | Second growth, with some merchantable fir   | Included in No. 1  |         |
|    |  | All                   | Merchantable hemlock, fir and cottonwood; North Pacific Lumber Co. has right to almost all good timber of this Reserve under 22 years' lease of 1/4/1903. | Indian sawmill   |         |
|    |  | Small—at northern end | Semi-merchantable and firewood  |  |         |
|    | Vegetables and fruit                   | Small                 | Fir, hemlock and alder firewood   | 13 horses, 10 cattle, 80 sheep, poultry, implements, 2 gasoline launches |         |
|    | Vegetables                             | Generally             | Merchantable fir and cedar  | See No. 2  |         |
|    | Vegetables                             | 500 acres             | Do  | Gasoline boats, 2 horses, 6 cattle, poultry                              |         |
|    | Vegetables                             | Small                 | Merchantable spruce and hemlock   | Included in No. 2  |         |
|    | Vegetables                             |                       |   | Included in No. 2  |         |
|    |  | Generally             | Brush   | Included in No. 2  |         |
|    | Vegetables and fruit                   | Generally             | Brush and non-commercial  | Included in No. 2  |         |
|    | Do                                     | Do                    | Merchantable hemlock, maple and cedar, with considerable brush  | Included in No. 2  |         |
|    | Do                                     | Do                    | Cedar, hemlock and spruce   | Included in No. 2  |         |
|    |  | Do                    | Spruce, fir, maple and brush  | Included in No. 2  |         |
|    | Potatoes                               | Do                    | Merchantable  | Included in No. 2  |         |

# ANALYSIS OF EVIDENCE

| RESERVE       | No. | CHARACTER OF SOIL  | ESTIMATED PROPORTION UTILIZED |                     |
|---------------|-----|--|-------------------------------|---------------------|
|               |     |  | INDIANS                       | AGENT, ETC.         |
| Hunaechin     | 11  | Fair cultivable land, a small part low; northern and eastern parts rocky and broken.                     | 20 acres                      | Several acres       |
| Swaywclat     | 12  | Fair   | Garden                        | Garden              |
| Chelohsin     | 13  | Good   | All                           | Garden              |
| Paykulkun     | 14  | Fertile along creek.   | Garden                        | Garden              |
| Tsooahdie     | 15  | Indians—Slaty and non-cultivable with exception of fair strip along creek; Agent—Considerable good land. | Gardens                       | Considerable        |
| Slayathlum    | 16  | Generally semi-cultivable high land; lowlands subject to overflow.                                       | Gardens now being made        |                     |
| kwawkweehm    | 17  | Small part cultivable; balance light gravelly.   |                               |                     |
| Smeshtlik     | 18  | Low and fertile.   | 5 acres                       | Gardens             |
| Suahbin       | 19  | Light but good.  | All                           | Greater part        |
| Graveyard     |     |  |                               |                     |
| Sallahius (1) | 20  | Fair   | All                           | Gardens             |
| Sallahius (2) | 20A | Fair   | All                           | All                 |
| Sekaleton     | 21  | Rocky  | None                          | None                |
| Saughanaught  | 22  | Small portion cultivable; balance rocky hillside.  | 1/2 acre                      |                     |
| Coqueneets    | 23  | Cultivable bottomlands -- balance gravelly and non-arable.   | 2 acres*                      | Gardens             |
| Mission       | 1   | Good high land.  | Gardens                       | Gardens             |
| Seymour Creek | 2   | Part tidal flat, subject to overflow; part timbered high land--cultivable except foreshore.              | Hayfields and gardens         | 40 acres            |
|               | 3   | Patches of hay land with wooded high land.   | 35 acres                      | 25 acres in gardens |

# ANCE—TABLE B—PHYSICAL CONDITIONS, RESERVES

| ED  | CHIEF PRODUCTS            | PROPORTION TIMBERED           | GRADE OF TIMBER  | STOCK, ETC.   | REMARKS                      |
|-----|---------------------------|-------------------------------|--|---|------------------------------|
|     | Vegetables and wild hay   | Do                            | On the low level alder, crabapple and brush; on the high lands fir, spruce and hemlock | Included in No. 2   |                              |
|     | Potatoes                  | Do                            | Brush  | Included in No. 2   |                              |
|     | Do                        | Do                            | Fir, cedar and spruce  | Included in No. 2   |                              |
|     | Potatoes and apples       | Do                            | Medium spruce, cedar and fir   | Included in No. 2   |                              |
|     | Vegetables                | Approximately 10 million feet | Merchantable spruce, fir and hemlock   | Included in No. 2   |                              |
|     |                           |                               |  | Included in No. 2   |                              |
|     |                           | Logged off                    |  | Included in No. 2   |                              |
|     | Vegetables                | 5 acres                       | Firewood   | Included in No. 2   |                              |
|     | Do                        |                               |  | Included in No. 2   |                              |
|     |                           |                               |  |   |                              |
|     |                           | Brush                         |  | See No. 2   |                              |
|     | Vegetables                |                               |  | See No. 2   |                              |
|     | None                      | None                          |  | See No. 2   |                              |
|     | Vegetables and fruit      | None                          |  | See No. 2   |                              |
|     | Do                        | Northern portion              | Firekilled and windfall  | See No. 2   | *Indians say 250 fruit trees |
|     | Vegetables and fruit      | None                          |  | 20 gasoline launches, boats, canoes, 4 horses                         |                              |
|     | Vegetables, hay and fruit | Northern part of Reserve      | Semi-merchantable  | 3 gasoline launches, horses, cattle, poultry and implements           |                              |
| ens | Vegetables and fruits     | Small                         | Semi-merchantable  | 5 gasoline launches, 6 horses, boats, canoes, implements and vehicles |                              |

# ANALYSIS OF EVIDENCE

| RESERVE               | No. | CHARACTER OF SOIL   | ESTIMATED PROPORTION UTILIZED |  |
|-----------------------|-----|---|-------------------------------|--|
|                       |     |   | INDIANS                       | AGENT, ETC.  |
| Inlailawatash         | 4   | Riverside strip cultivable if cleared but generally high and rocky.   |                               |  |
| Kapilano              | 5   | Generally gravelly; one-third subject to overflow.  | 40 acres                      | 30 acres   |
| Kitsilano             | 6   | Generally cultivable if cleared.  | Small gardens                 | Old gardens  |
| Skowishin             | 7   | Good but inaccessible; part subject to overflow and bench land heavily wooded.  | 2 acres                       | Gardens  |
| Chuckchuck            | 8   | Non-cultivable.   |                               |  |
| Poyam                 | 9   | Do  |                               |  |
| Skowishin             | 10  | Do  |                               |  |
| Cheakamus             | 11  | Good if cleared; varies from delta land to rocky mountainside; lowlands much subject to overflow; benchlands arable but wooded.                                       | 4 acres                       | 500 acres cleared; 15 to 20 acres cultivated         |
| Yookwitz              | 12  | Rough benchland working out into a flat as it nears the river; 50% agricultural; 50% rocky, with scrub.   | 22 acres                      | 25 acres cleared, but no cultivation                 |
| Poquiosin and Skamain | 13  | 60 acres agricultural; 50% low, fertile soil; balance benchland, gravelly, cultivable when cleared and good for fruit; 30 to 40 acres swampy and subject to overflow. |                               | None   |
| Waiwakum              | 14  | 50%, along the river; balance poor and gravelly fruit land.   |                               | Old gardens  |
| Ainwucks              | 15  | Rich alluvial.  |                               | Cultivated land all washed away                      |
| Seachem               | 16  | Rich but partially subject to overflow.   | All                           | Cleared and either cultivated or used as pasturage   |
| Kowtain               | 17  | Rich alluvial, but subject to overflow.   | 35 acres                      | Practically all cleared and cultivated except island |
| Yekwaupsum            | 18  | Good  |                               |  |
| Do                    | 19  |   |                               |  |
| Memsquam Island*      | 20  |   |                               |  |



# ANCE—TABLE B—PHYSICAL CONDITIONS, RESERVES

647

| ED                | CHIEF PRODUCTS                     | PROPORTION TIMBERED | GRADE OF TIMBER   | STOCK, ETC.   | REMARKS                  |
|-------------------|------------------------------------|---------------------|---|---|--------------------------|
|                   |                                    | Generally           | Some merchantable   | Included in No. 3   |                          |
|                   | Fruit, hay and vegetables          | 80%                 | Crabapple, alder, willow and tamarack, fire-wood size         | 6 gasoline launches,* 4 horses, 2 cows, implements and vehicles | *Indians say 2           |
|                   | Vegetables                         | 60%                 | Medium merchantable   | Included in No. 1   |                          |
|                   | Vegetables                         | Generally           | Some merchantable cedar, but hard to log<br>—balance in scrub | Included in No. 1   |                          |
|                   |                                    |                     |   | Included in No. 1   |                          |
|                   |                                    |                     |   | Included in No. 1   |                          |
|                   |                                    |                     |   | Included in No. 1   |                          |
| 5 to 20<br>d      | Potatoes, hay and fruit            | 2000 acres          | Merchantable fir, cedar and hemlock                           | 5 horses, poultry, implements                                   |                          |
| ut no             | Fruit and vegetables               | 50%                 | Scrub   |   |                          |
|                   |                                    | 50%                 | Merchantable fir, with alder, crabapple and brush             | Included in other Reserves                                      |                          |
|                   |                                    | Generally           | Some merchantable, with alder, crabapple and brush            | Included in other Reserves                                      |                          |
| washed            |                                    | Generally           | Alder, crabapple and spruce, with scattered commercial spruce | Included in other Reserves                                      |                          |
| ultivated<br>rage | Mixed farm products, hay and fruit | Island              | Non-merchantable  | 30 horses, 3 cattle, 1 gasoline launch, poultry, implements     |                          |
| ed and<br>sland   | Fruit, hay and vegetables          | Island              | Non-merchantable  | 2 horses  |                          |
|                   |                                    | Generally           | Merchantable  |   |                          |
|                   |                                    | Generally           | Non-merchantable  |   |                          |
|                   |                                    |                     |   |   | *Sold to P. G. E. R. Co. |

# ANALYSIS OF EVIDENCE

| RESERVE          | No. | CHARACTER OF SOIL   | ESTIMATED PROPORTION UTILIZED           |                        |
|------------------|-----|---|---|------------------------|
|                  |     |   | INDIANS                                 | AGENT, ETC.            |
| Squamish Island* | 21  |   |   |                        |
| Skwalwailam*     | 22  |   |   |                        |
| Ahtsam*          | 23  |   |   |                        |
| Stawamus         | 24  | Fair: cultivable if cleared; mostly high land with arable benches.  |   | 15 acres               |
| Kaikalahun       | 25  | High and light, cultivable if cleared and suitable for fruit.   |   | 5 acres cleared        |
| Chekwelp         | 26  | High lands fairly good but heavily timbered.  |   | 5 acres                |
|                  | 26A |   |   |                        |
| Burial Ground    | 27  |   |   |                        |
| Defence Island   | 28  | High and rocky mound.   |   |                        |
| Tsawwassen       |     | 75% delta land: Black loam with clay subsoil on low levels beyond frontage, with some swamp; higher lands gravelly hillside, wooded.              | About half                              | 300 acres              |
| Sliammon         | 1   | Indians--Northeast part rocky, but generally good if cleared; Agent--Nearly all high, gravelly, poor and densely wooded.                          | 1 acre cleared                          | 40 to 50 acres cleared |
| Harwood Island   | 2   | Pasturage, swampy in centre, with 6 acres in marsh cultivable; largely rocky and non-arable--considerable cultivable land but clearing costly.    | 5 acres and orchard with 15 to 20 trees |                        |
| Paukeanum        | 3   | Indians--Good; Agent--Poor, with gravelly ridges and considerable bare rock.  | 10 acres                                | Small                  |
| Toquana          | 4   | Indians--Good if cleared; Agent--Largely wet and swampy; fertile along creek; back lands sandy, gravelly and rocky; average quality poor.         | 8 or 9 acres                            |                        |
| Tokenatch        | 5   | Mostly rough, hilly and rocky, portion logged off cultivable when stumped.  | 7 acres                                 |                        |
| Kahkaykay        | 6   | Mostly rock.  |   |                        |
| Yaalstrick       | 1   | Rich and fertile but subject to overflow and of little value agriculturally as the cost of dyking would not be warranted by the area reclaimable. |   |                        |

# FINANCE—TABLE B—PHYSICAL CONDITIONS, RESERVES

| ID   | CHIEF PRODUCTS                | PROPORTION TIMBERED      | GRADE OF TIMBER   | STOCK, ETC.   | REMARKS                     |
|------|-------------------------------|--------------------------|---|---|-----------------------------|
|      |                               |                          |   |   | *Sold to P. G. E. R. Co.    |
|      |                               |                          |   |   | *Sold to P. G. E. R. Co.    |
|      |                               |                          |   |   | *Sold to P. G. E. R. Co.    |
|      | Mixed farm products           | 50 %                     | Medium merchantable   | Included in other Reserves  |                             |
|      |                               | Generally                | Fire-killed spruce and hemlock  | Included in other Reserves  |                             |
|      | Vegetables                    |                          | Merchantable  | 1 gasoline launch   |                             |
|      |                               |                          |   |   |                             |
|      |                               | Patches                  | Scrub   |   |                             |
|      | Grains, fruits and vegetables | 25 %                     | Piles and firewood, with considerable crab-apple, alder and brush         | 30 horses, 30 cattle, sheep, hogs, poultry, implements, 3 gasoline launches             |                             |
| ared |                               | Approximately 1800 acres | 100 acres cedar, fir and spruce; 1700 acres fire-killed                   | 10 gasoline boats, 5 sail boats, 5 cattle, 70 sheep, 4 hogs, poultry, 1703 fruit trees* | *For Tribe—Indian statement |
|      | Vegetables and fruit          | Almost all               | 50% merchantable; 50% scrub   | See No. 1   |                             |
|      | Fruit, poultry and vegetables | Do                       | Indians—50% fir, 50% cedar; Agent—Mostly fire-killed and non-merchantable | See No. 1   |                             |
|      | Fruit and vegetables          | Centre of Reserve        | Spruce and hemlock  | See No. 1   |                             |
|      |                               | Generally                | 80% of Reserve carries second growth; 25% merchantable fir                | See No. 1   |                             |
|      |                               | Patches                  | Poor  | See No. 1   |                             |
|      |                               | Part                     | Cottonwood  |   |                             |

# ANALYSIS OF EVIDENCE

| RESERVE       | No. | CHARACTER OF SOIL  | ESTIMATED PROPORTION UTILIZED                                |   |
|---------------|-----|--|--|---|
|               |     |  | INDIANS  | AGENT, ETC.   |
| Lackaway      | 2   | Low and fertile but subject to overflow, wing dam at present working well.   | 16 acres cleared   | Several acres   |
| Timber        | 3   | Generally non-arable.  |  |   |
| Papekwatchin  | 4   | Low delta land, 50% subject to overflow, half of Reserve good if cleared.  | 50 acres cleared, and cultivated area being rapidly extended | Major portion   |
| Aylechootlook | 5   | Grassland subject to overflow.   |  |   |
| Upper Sumass  | 6   | Prairie land extending up wooded hillsides; low land level and subject to overflow; upper levels rough and suitable for fruit if cleared; Reserve badly cut up by ravines. | 35 acres   | 40 to 50 acres  |
| Sumass        | 7   | Level and fertile but subject to overflow at high water.   |  |   |
| Holachten     | 8   | Generally high land with light soil, wooded; balance low and fertile; average of Reserve dry and hilly.  | 30 acres, area of cultivation constantly being enlarged      | 25 acres  |
| Timber        | 9   | Indians: Good but requiring stumping; Agent: First class alluvial deposit.   | 5 acres  | 20 acres  |
| Skweahm       | 10  | Rich alluvial, but subject to overflow.  | Practically all  | 50 to 75 acres cleared; 25 acres cultivated. Area of cultivation being constantly enlarged. |
| Lakahahmen    | 11  | Indians: Generally good. Agent: Light and gravelly; not agriculturally valuable.   | 35 acres   | 30 acres  |

# REFERENCE—TABLE B—PHYSICAL CONDITIONS, RESERVES

| RESERVED<br>ACRES                         | CHIEF PRODUCTS                           | PROPORTION TIMBERED | GRADE OF TIMBER                                      | STOCK, ETC.  | REMARKS   |
|---|--|---------------------|--|--|---|
| 25  | Mixed farm products                      | Part                | Non-merchantable                                     | 6 horses, 1 cow, 7 sheep, 10 fowl  |   |
|   |  | Generally           | Non-merchantable spruce, hemlock and birch           |  |   |
| 10  | Wild hay and mixed farm products         | Part                | Spruce, hemlock and brush                            | 10 horses, 10 cattle, 100 hogs, fowl, implements, 2 gasoline launches  |   |
|   | Hay                                      |                     |  |  |   |
| 25  | Hay, vegetables, fruit, grain and butter | Hillsides           | Merchantable fir and cedar, also firewood            | 50 to 60 cattle, 20 to 30 horses, 26 sheep, 40 hogs, 17 turkeys, 10 geese, chickens, 2 gasoline launches, implements |   |
|   |  | Generally           | Merchantable cedar with some firewood*               |  | *Cultivation of Reserve awaiting permission for Indians to dispose of timber. |
|   | Mixed farm products                      | 250 acres           | Fir, cedar, hemlock and brush                        |  |   |
|   | Do                                       |                     |  | 4 horses, 4 cattle, poultry  |   |
| 100<br>Acres; 25<br>Area of<br>constantly | Do                                       | Small               | Merchantable fir and cottonwood, also shingle bolts. | 4 horses, 4 cattle, hogs, poultry and implements   |   |
|   | Grain, fruit and vegetables              | 10%                 | Scrub  | 5 horses, 2 cows, 9 hogs, 115 sheep, 105 chickens, 3 geese, 3 turkeys, 7 ducks, implements                           |   |

# ANALYSIS OF EVIDENCE—TA

| RESERVE           | NO. | POPULATION                       | HEADS OF FAMILIES | YOUTH OVER 16 | WIDOWS | ORPHANS | CHIEF OCCUPATIONS   |
|-------------------|-----|----------------------------------|-------------------|---------------|--------|---------|---|
| Schelawat         | 1   | Included in No. 4                | 2                 |               |        |         | Farming, fishing, hop-picking, hunting and working for wages                                |
| Skwahia           | 2   | Do                               | 2                 |               |        |         | Do  |
| Skwali            | 3   | 8                                |                   |               |        |         | Do  |
| Skwah             | 4   | Agent: 110<br>Indians: 172       | 31                |               |        |         | Do  |
| Skway             | 5   | Agent: 28<br>Indians: 35         |                   |               |        |         | Mixed farming, fishing, hop-picking and working for wages                                   |
| Kwaw-kwaw-a-pit   | 6   | Agent: 20<br>Indians: 24         |                   |               |        |         | Mixed farming, fishing, hop-picking and working for wages                                   |
| Squi-a-sia        | 7   | Agent: 11<br>Indians: 14         |                   |               |        |         | Farming, stock-raising, fishing, working for wages, hop-picking                             |
|                   | 8   | See No. 7                        |                   |               |        |         | Do  |
| Aitchelitch       | 9   | Agent: 5<br>Indians: 8           | 2<br>3            |               |        |         | Farming, fishing, hop-picking, hunting and working for wages                                |
| Si-al-kayn        | 10  | For Band: 114<br>For Reserve: 28 |                   |               |        |         | Mixed farming, stock-raising, dairying, hop-picking, fishing, hunting and working for wages |
| Do                | 11  | See No. 10                       |                   |               |        |         | Do  |
| Ya-kwe-a-kwi-oose | 12  | 27 to 28                         |                   |               |        |         | Do  |
| Tzeachten         | 13  | 45                               |                   |               |        |         | Farming, stock-raising, hop-picking and fishing   |
| Soowahlie         | 14  | Agent: 42<br>Indians: 45         | 18                |               |        |         | Mixed farming, hop-picking, dairying, hunting and trapping, fishing and working for wages   |
| Grass             | 15  | Included in other Reserves       |                   |               |        |         |   |
| Skumelaeph        | 16  | Do                               |                   |               |        |         |   |

# TABLE C—POPULATION, SOCIAL CONDITIONS, ETC.

| INDIAN TRIBES                  | CONDITION OF INDIANS   | FACILITIES OF EDUCATION           | VIEWS OF INDIANS RE EDUCATION  | REMARKS |
|--------------------------------|--|-----------------------------------|--|---------|
| Trapping, hunting, agriculture | Prosperous and comparatively well-to-do  | Day School on Skwah Reserve No. 4 | Facilities satisfactory  |         |
|                                | Do   | Do                                | Do   |         |
|                                | Do   | Do                                | Do   |         |
|                                | Do   | Day School on Reserve             | Do   |         |
| Hop-picking                    | Do   | Day School on Reserve No. 4       | Do   |         |
| Hop-picking                    | Comfortably well-to-do: compare favourably with the average white farmer of the district | Day School on No. 4               | None expressed   |         |
| Fishing, working               | Fairly comfortable   | Do                                | Do   |         |
|                                | Do   | Do                                | Do   |         |
| Trapping, hunting              | Comfortably well-to-do   | No children of school age         | Do   |         |
| Fishing, dairying, hunting     | Prosperous, industrious and fairly well-to-do  | Coqualeetsa Institute             | Do   |         |
|                                | Do   | Do                                | Do   |         |
|                                | Do   | None                              | Indians say too far for children to attend school on No. 4 Reserve and Coqualeetsa Institute overcrowded |         |
| Hop-picking                    | Prosperous and comfortably well-to-do  | St. Mary's Mission                | Only a portion of the junior population can attend school, as accommodation is over-taxed                |         |
| Fishing, dairying, fishing and | Do   | Coqualeetsa Institute             | Do<br>These Indians greatly desire a day school, also a farming instructor                               |         |
|                                |  |                                   |  |         |
|                                |  |                                   |  |         |

# ANALYSIS OF EVIDENCE

| RESERVE      | NO. | POPULATION                       | HEADS OF FAMILIES | YOUTHS OVER 18 | WIDOWS | ORPHANS | CHIEF OCCUPATION  |
|--------------|-----|----------------------------------|-------------------|----------------|--------|---------|---|
|              | 17  | Do                               |                   |                |        |         |   |
| Coquitlam    | 1   | Agent: 26<br>Indians: 40         | 7                 |                |        |         | Gardening, fishing, hunting,<br>for wages, hop-picking                                    |
| Do           | 2   | Included in<br>No. 1             | 3                 |                |        |         | Do  |
| Samahquam    | 1   | Agent: 62<br>Indians: 71         |                   |                |        |         | Mixed farming, fishing, hunting<br>working for wages                                      |
| Sachteen     | 2   | Included in<br>No. 1             |                   |                |        |         | Do  |
| Do           | 2A  | Do                               |                   |                |        |         | Do  |
| Sweeteen     | 3   | Included in<br>No. 4             |                   |                |        |         | See No. 4   |
| Skookumchuck | 4   | 102                              |                   |                |        |         | Fishing, hunting, gardening, fire<br>ing, basket-making, hop-picking<br>working for wages |
| Sklahhesten  | 5   | Included in<br>No. 4             |                   |                |        |         | Do  |
| Do           | 5A  | Do                               |                   |                |        |         | Do  |
| Lelachen     | 6   | Included in<br>No. 8             |                   |                |        |         | See No. 8   |
| Graveyard    | 7   |                                  |                   |                |        |         |   |
| Douglas      | 8   | Agent: 88<br>Indians: 70         |                   |                |        |         | Farming, fishing, hunting, hop-pick-<br>ing and working for wages                         |
| Morteen      | 9   | Included in<br>No. 8             |                   |                |        |         | Do  |
| Franks       | 10  | Do                               | 1                 |                |        |         | Do  |
| Perreta      | 11  | Do                               | 1                 |                |        |         | Do  |
| Scowlitz     | 1   | 113*<br>Agent: 33<br>Indians: 54 | 12                |                |        |         | Farming, fishing, hop-picking<br>working for wages  |



E—TABLE C—POPULATION, SOCIAL CONDITIONS, ETC.

| INDIANS                 | CONDITION OF INDIANS   | FACILITIES OF EDUCATION   | VIEWS OF INDIANS RE EDUCATION   | REMARKS   |
|-------------------------|--|---|---|-----------|
| or, working             | Indians say very poor: Agent says comfortably well-to-do, thrifty and economical | Attendance divided between St. Mary's Mission, Seshelt, Katzie and Indian School at Stellacoom, Wn. | Would like improved facilities  |           |
|                         | Do   | Do  | Do  |           |
| unting and              | Fairly prosperous and comfortably situated.                                      | None  | Indians greatly desire Industrial Boarding School for the district—also a farming instructor                                      |           |
|                         | Do   | Do  | Do  |           |
|                         | Do   | Do  | Do  |           |
|                         | See No. 4  | See No. 4   | See No. 4   |           |
| ng, freight-picking and | Industrious and moral but poor   | Practically none—a few attend St. Mary's Mission, but accommodation is limited                      | Desire Industrial Boarding School in the district   |           |
|                         | Do   | Do  | Do  |           |
|                         | Do   | Do  | No  |           |
|                         | See No. 8  | See No. 8   | See No. 8   |           |
| hop-pick-               | Industrious and fairly well-to-do  | See No. 4   | Indians desire Industrial Boarding School in the district, also farming instructor  |           |
|                         | Do   | Do  | Do  |           |
|                         | Do   | Do  | Do  |           |
|                         | Do   | Do  | Do  |           |
| icking and              | Comfortably well-to-do   | Practically none  | Indians say they are afraid to send children to St. Mary's Mission on account of health conditions there, and desire a day school | *For Band |

# ANALYSIS OF EVIDENCE

| RESERVE         | NO. | POPULATION                            | HEADS OF FAMILIES | YOUTHS OVER 16 | WIDOWS | ORPHANS | CHIEF OCCUPATIONS   |
|-----------------|-----|---------------------------------------|-------------------|----------------|--------|---------|---|
| Burial Ground   | 2   |                                       |                   |                |        |         |   |
| Squawkum Creek  | 3   | Included in No. 1                     |                   |                |        |         | See No. 1   |
| Chehalis        | 4   | Do                                    |                   |                |        |         | Do  |
| Do              | 5   | Do                                    |                   |                |        |         | Do  |
| Do              | 5A  | Do                                    |                   |                |        |         | Do  |
| Do              | 6   | Do                                    |                   |                |        |         | Do  |
| Homalco         | 1   | Agent: 123<br>Indians: 126            | 26                |                |        |         | Fishing, gardening and hop-picking                        |
|                 | 2   | Included in No. 1                     |                   |                |        |         | Do  |
| Potato Point    | 3   |                                       |                   |                |        |         |   |
| Orford Bay      | 4   | Included in No. 1                     |                   |                |        |         | See No. 1   |
| Mushkin         | 5   | Do                                    |                   |                |        |         | Do  |
| Aupe            | 6   | Do                                    |                   |                |        |         | Do  |
| Katzie          | 1   | Agent: 79 <sup>0</sup><br>Indians: 69 | 18                | 3              |        |         | Fishing, farming, hop-picking, working for wages, logging |
|                 | 2   | 10                                    |                   |                |        |         | Do  |
| Barnston Island | 3   | Included in No. 1                     |                   |                |        |         | Do  |
| Pitt Lake       | 4   | Do                                    |                   |                |        |         | Do  |
| Graveyard       | 5   |                                       |                   |                |        |         |   |

# TABLE C—POPULATION, SOCIAL CONDITIONS, ETC.

| INDIANS        | CONDITION OF INDIANS       | FACILITIES OF EDUCATION | VIEWS OF INDIANS<br>RE EDUCATION  | REMARKS    |
|----------------|----------------------------|-------------------------|---|------------|
|                | See No. 1                  | St. Mary's Mission      | Indians desire a day school, saying they are afraid to send children to Mission on account of health conditions and whites object to attendance at Harrison Mills Public School |            |
|                | Do                         | Do                      | See No. 3—Indians have made formal application for a day school   |            |
|                | Do                         | Do                      | Do  |            |
|                | Do                         | Do                      | Do  |            |
|                | Do                         | Do                      | Do  |            |
| hop-picking    | Fairly comfortable         | Day School on No. 6     | None expressed  |            |
|                | Do                         | Do                      | Do  |            |
|                | See No. 1                  | See No. 1               | None expressed  |            |
|                | Do                         | Do                      | Do  |            |
|                | Do                         | Day School on Reserve   | Do  |            |
| working, work- | Industrious and well-to-do | Day School on Reserve   | Opinions given before establishment of Reserve school   | *For Tribe |
|                | Do                         | Day School on No. 1     | Do  |            |
|                | Do                         | Do                      | Do  |            |
|                | Do                         | Do                      | Do  |            |