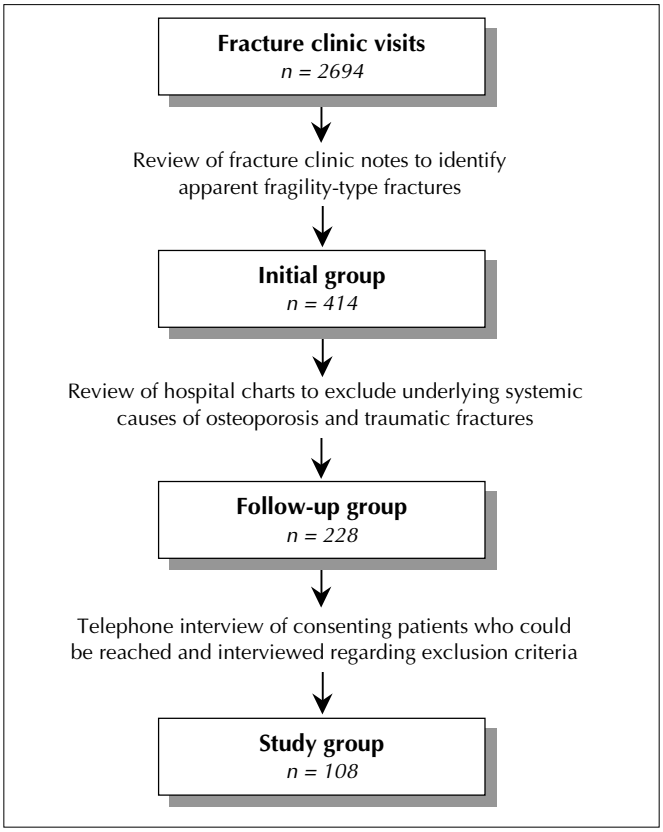

Fig. 1: Procedure used to identify eligible study participants.

[Return to text]